

PARENT PARCEL: 15-00-059-000-021

CHILD PARCEL: \_\_\_\_\_

STARTING POINT: AT A MON BOX AT THE INTERSECTION OF C/L OF S.R. 303 AND C/L OF DIAGONAL RD.

**14-03062-A**

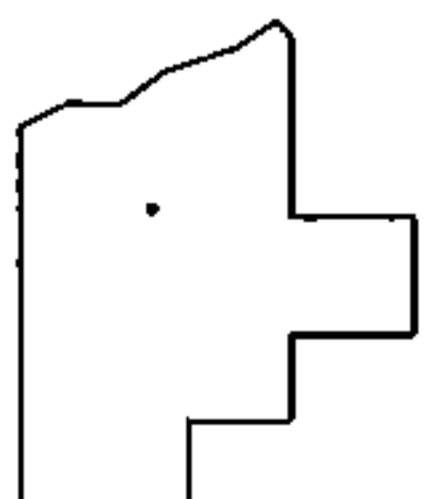
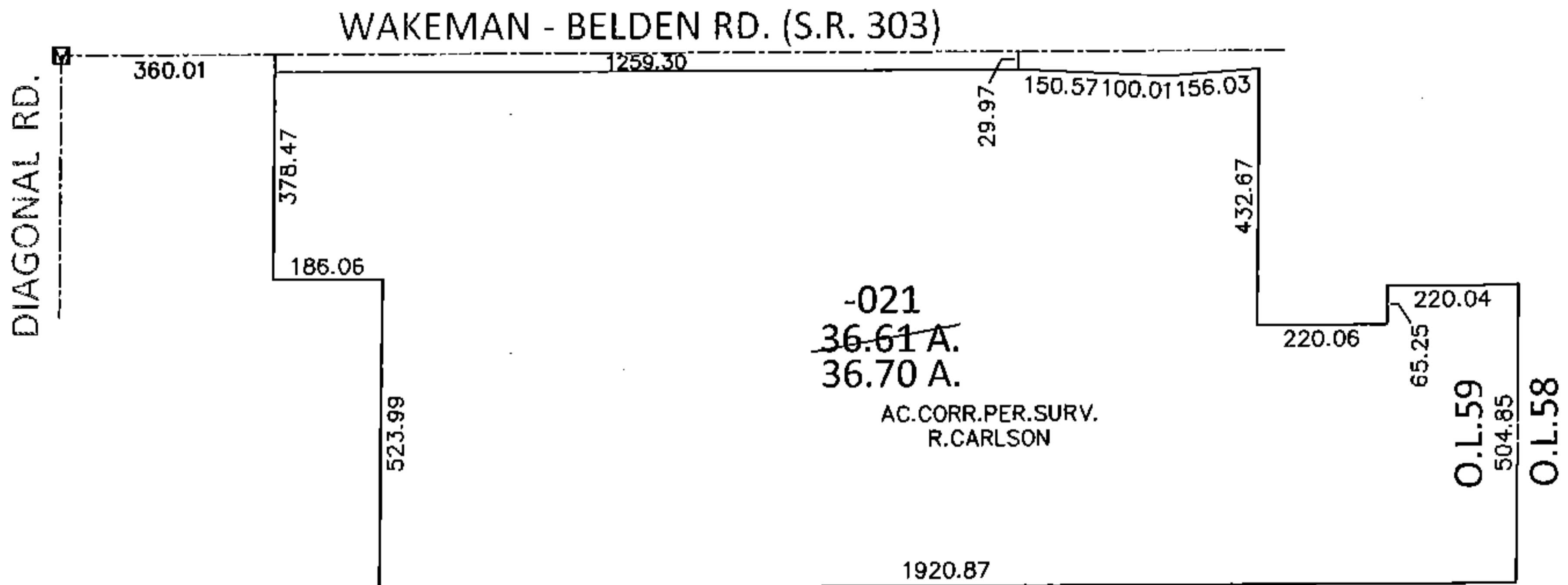
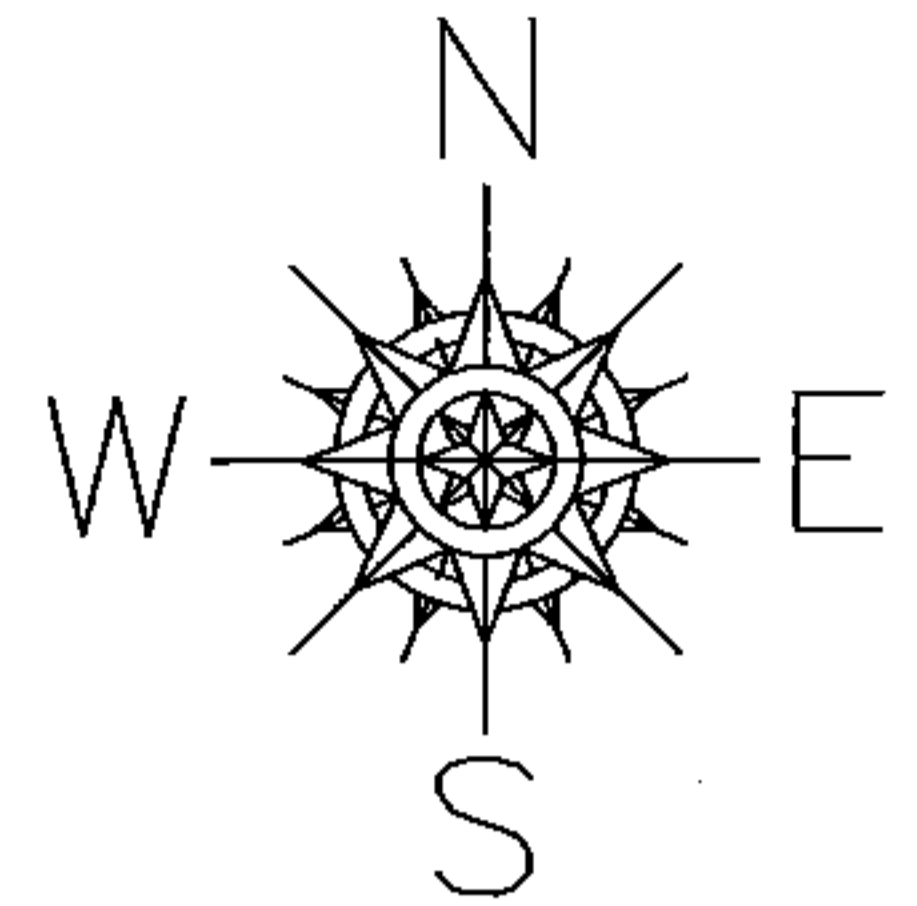

**SPLITS/DEEDS PROCESSED**

LORAIN COUNTY TAX MAP DEPARTMENT  
226 MIDDLE AVE. ELYRIA, OHIO

SURVEYED BY: RICHARD D. CARLSON

CLOSURE: .01:10,000

MAP PAGE(S): 15-E

APPROVED BY: RRM DATE: 11-24-14

SCALE: 1"=400 PRIOR INST.: 19990625153