

PARENT PARCEL: 15-00-054-000-008, -009

CHILD PARCEL: 15-00-054-000-037 THRU -039

12-03058

STARTING POINT: CENTERLINE OF WAKEMAN LAGRANGE RICHFIELD RD & WHEELER RD

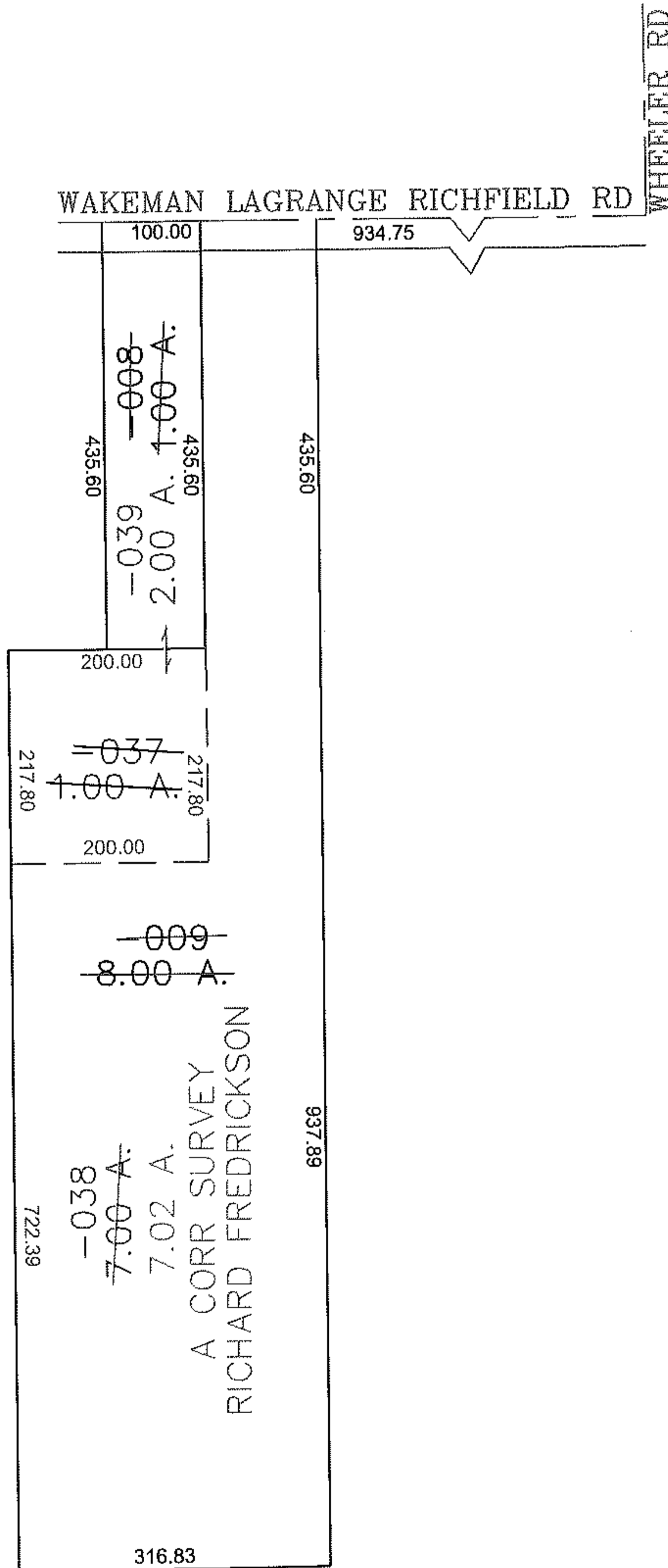
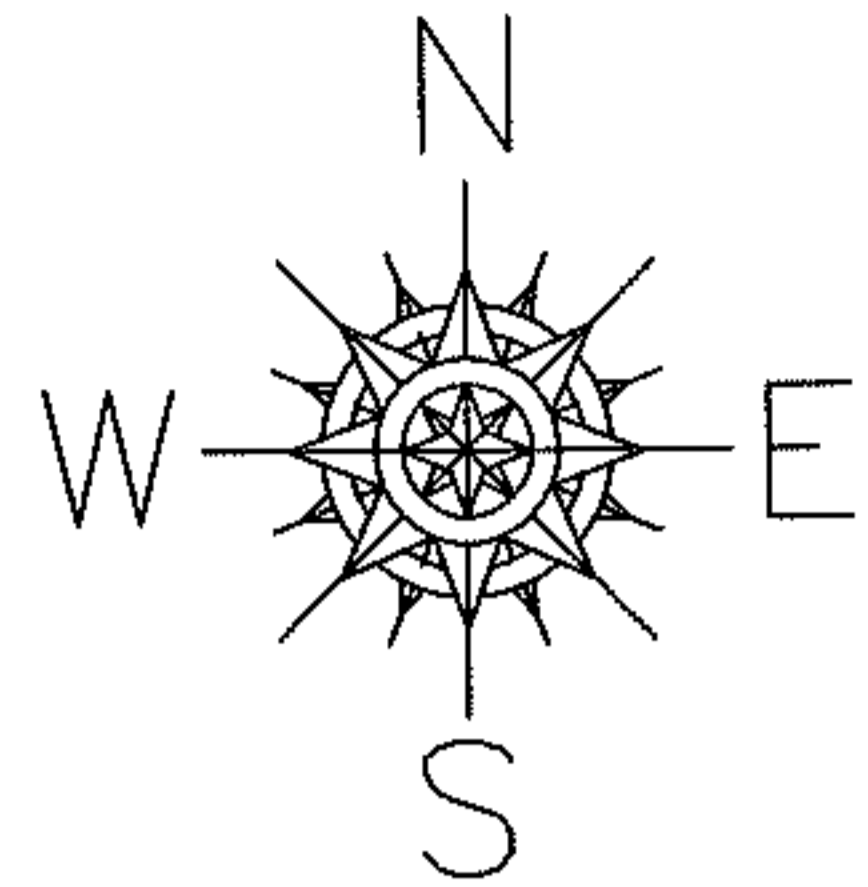

SPLITS/DEEDS PROCESSED

LORAIN COUNTY TAX MAP DEPARTMENT
226 MIDDLE AVE. ELYRIA, OHIO

SURVEYED BY: R FREDRICKSON

CLOSURE: 0.00 : 10,000

MAP PAGE(S): 15-G

APPROVED BY: JAH DATE: 8/15/2012

SCALE: 1" = 200' PRIOR INSTRUMENT: 20020852710