

PARENT PARCEL: 21-05-035-000-005

CHILD PARCEL: 21-05-035-000-006, -007

STARTING POINT: CENTERLINE OF BURLSEY RD & O.L. 35

12-03057

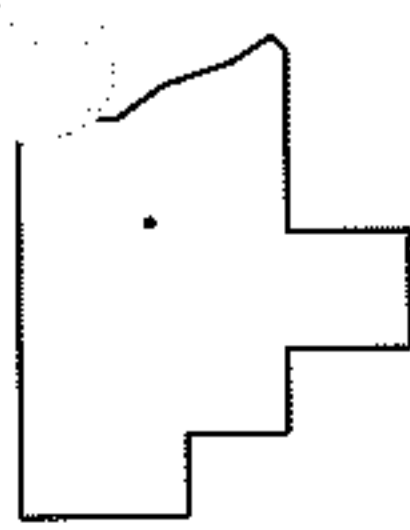
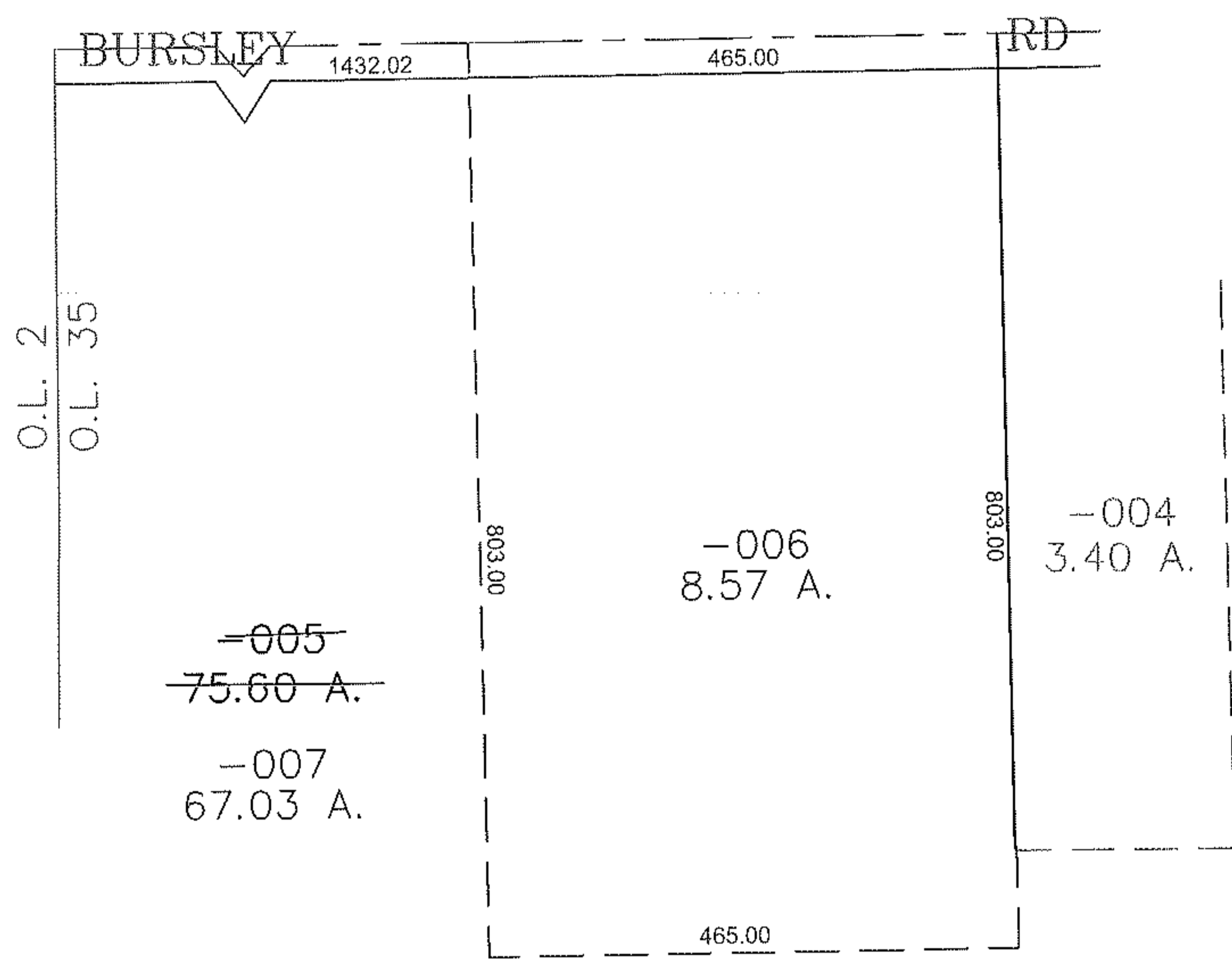
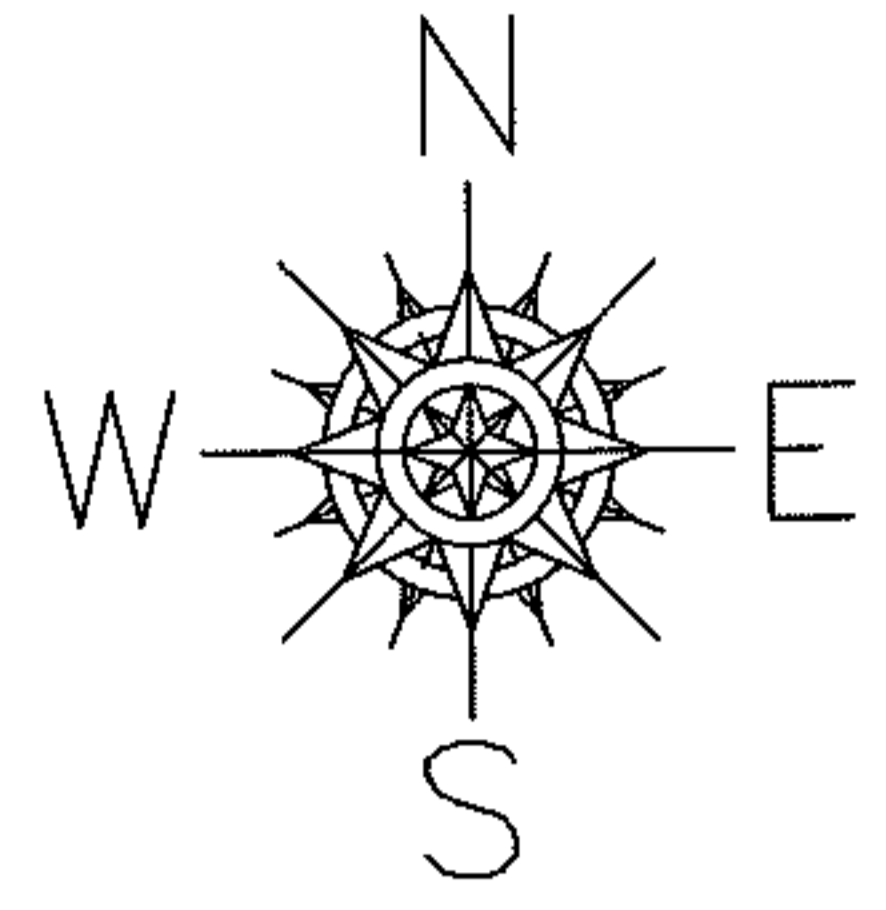

SPLITS/DEEDS PROCESSED
 LORAIN COUNTY TAX MAP DEPARTMENT
 226 MIDDLE AVE. ELYRIA, OHIO

SURVEYED BY: PHILLIP ROSEBECK
 CLOSURE: 0.00 : 10,000
 MAP PAGE(S): 21-A
 APPROVED BY: JAH DATE: 8-13-2012
 SCALE: 1" = 200 PRIOR INSTRUMENT: 20100342228