

Raster

PARENT PARCEL: 10-00-014-000-170, -169  
CHILD PARCEL: 10-00-014-000-173 THRU -176  
STARTING POINT: CENTERLINE OF INDIAN HOLLOW RD & HOLLOW LAKE CT

12-03056

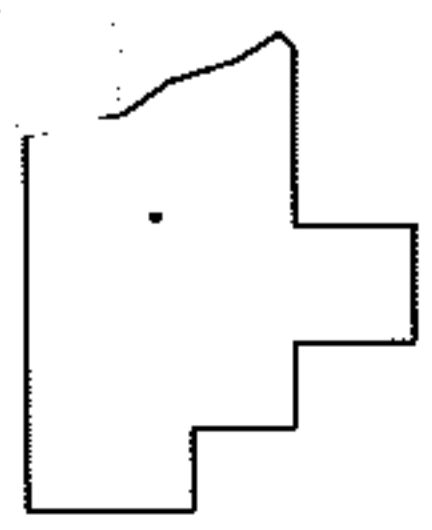
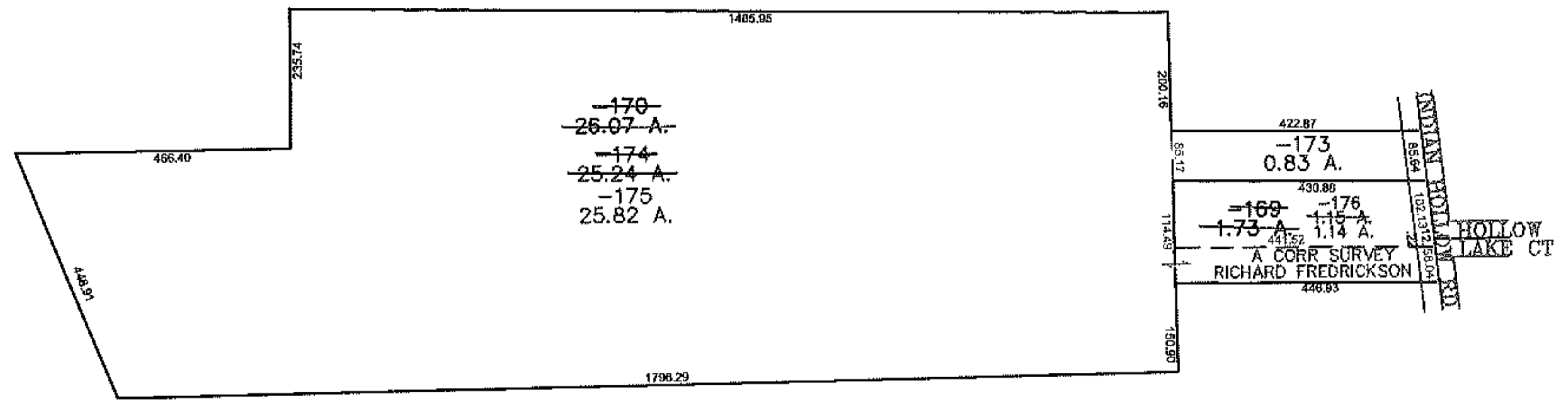
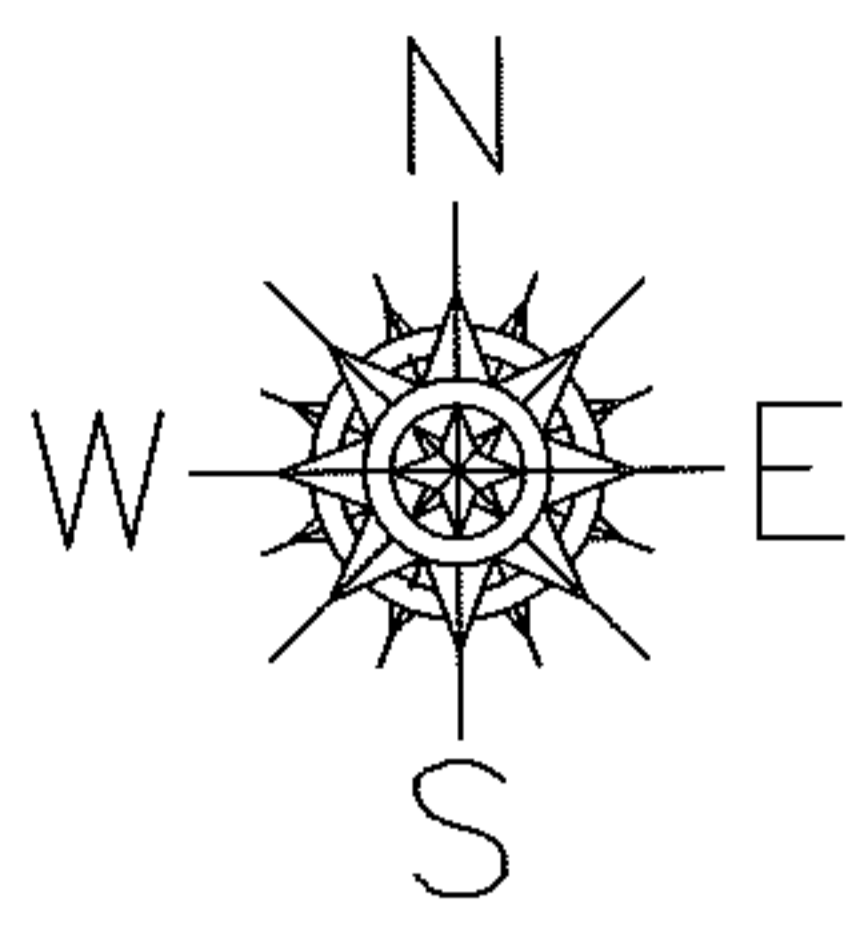

**SPLITS/DEEDS PROCESSED**  
LORAIN COUNTY TAX MAP DEPARTMENT  
226 MIDDLE AVE. ELYRIA, OHIO

SURVEYED BY: RICHARD FREDRICKSON  
CLOSURE: 0.00 : 10,000  
MAP PAGE(S): 10-00-014-G & H  
APPROVED BY: JAH DATE: 8-13-2012  
SCALE: 1" = 400 PRIOR INST.: 20030909545