

PARENT PARCEL: 07-00-047-000-038

CHILD PARCEL:

14-03056-A

STARTING POINT: AT A MON BOX AT THE INTERSECTION OF C/L OF SUGAR RIDGE RD. AND C/L OF BENDER RD.

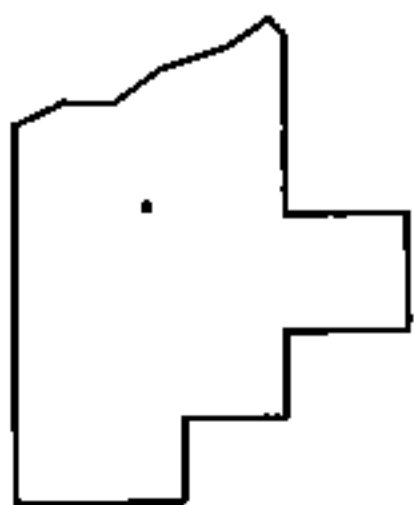
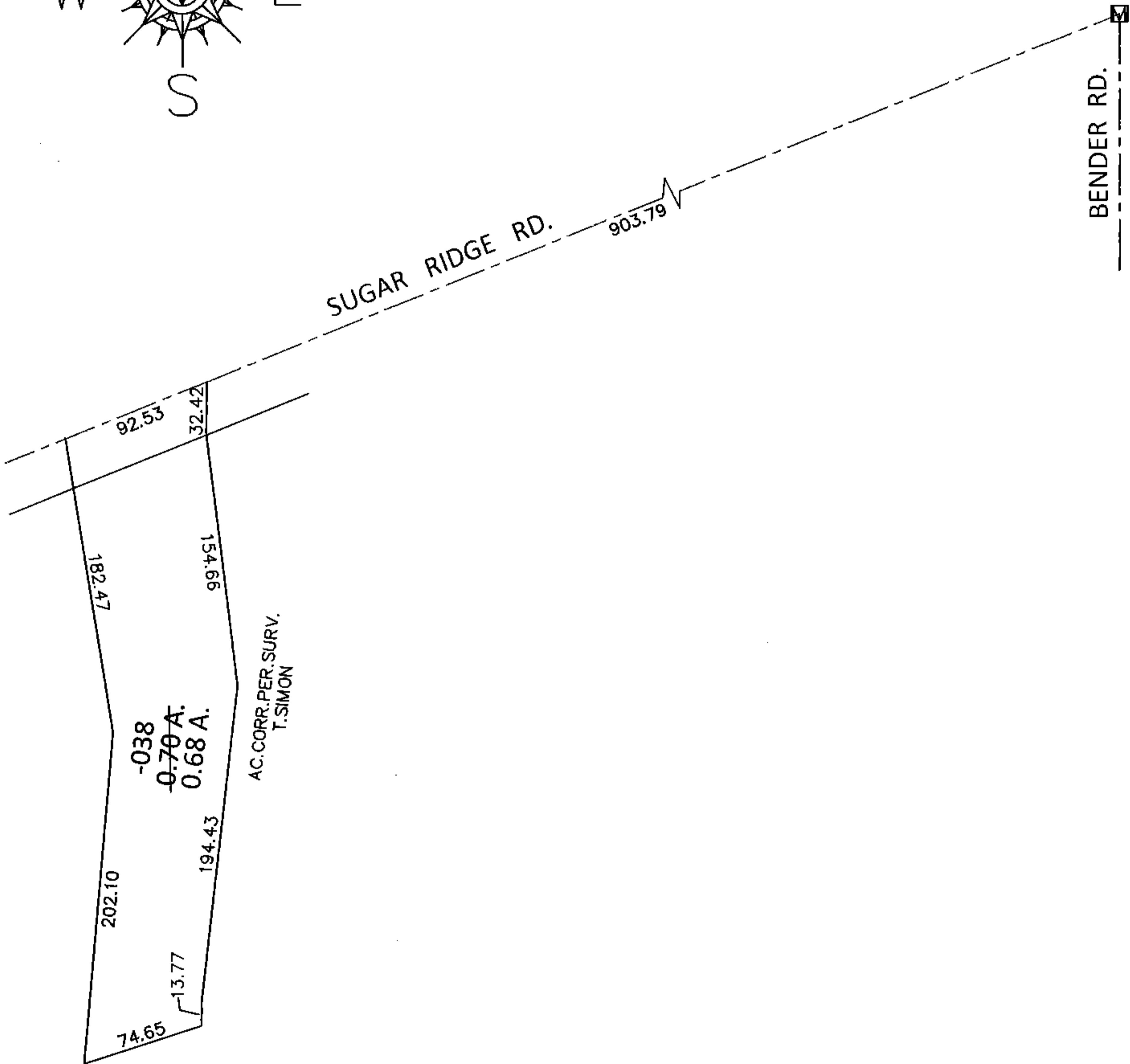
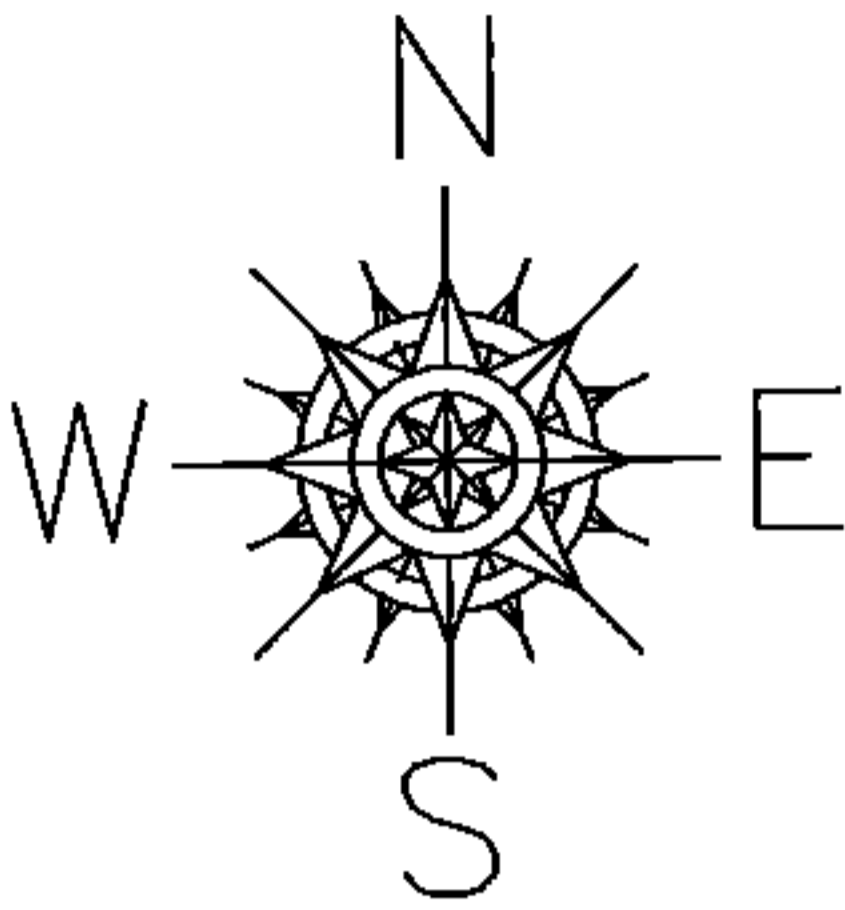

**SPLITS/DEEDS PROCESSED**

LORAIN COUNTY TAX MAP DEPARTMENT  
226 MIDDLE AVE. ELYRIA, OHIO

SURVEYED BY: THOMAS A. SIMON

CLOSURE: .00:10,000

MAP PAGE(S): 7-00-047-D

APPROVED BY: RRM DATE: 11-7-14

SCALE: 1"= 100 PRIOR INST.: 20140503265