

PARENT PARCEL: 18-00-019-000-035

CHILD PARCEL: 18-00-019-000-038, -039

STARTING POINT: CENTERLINE OF WEBSTER RD & O.L. 19

12-03049

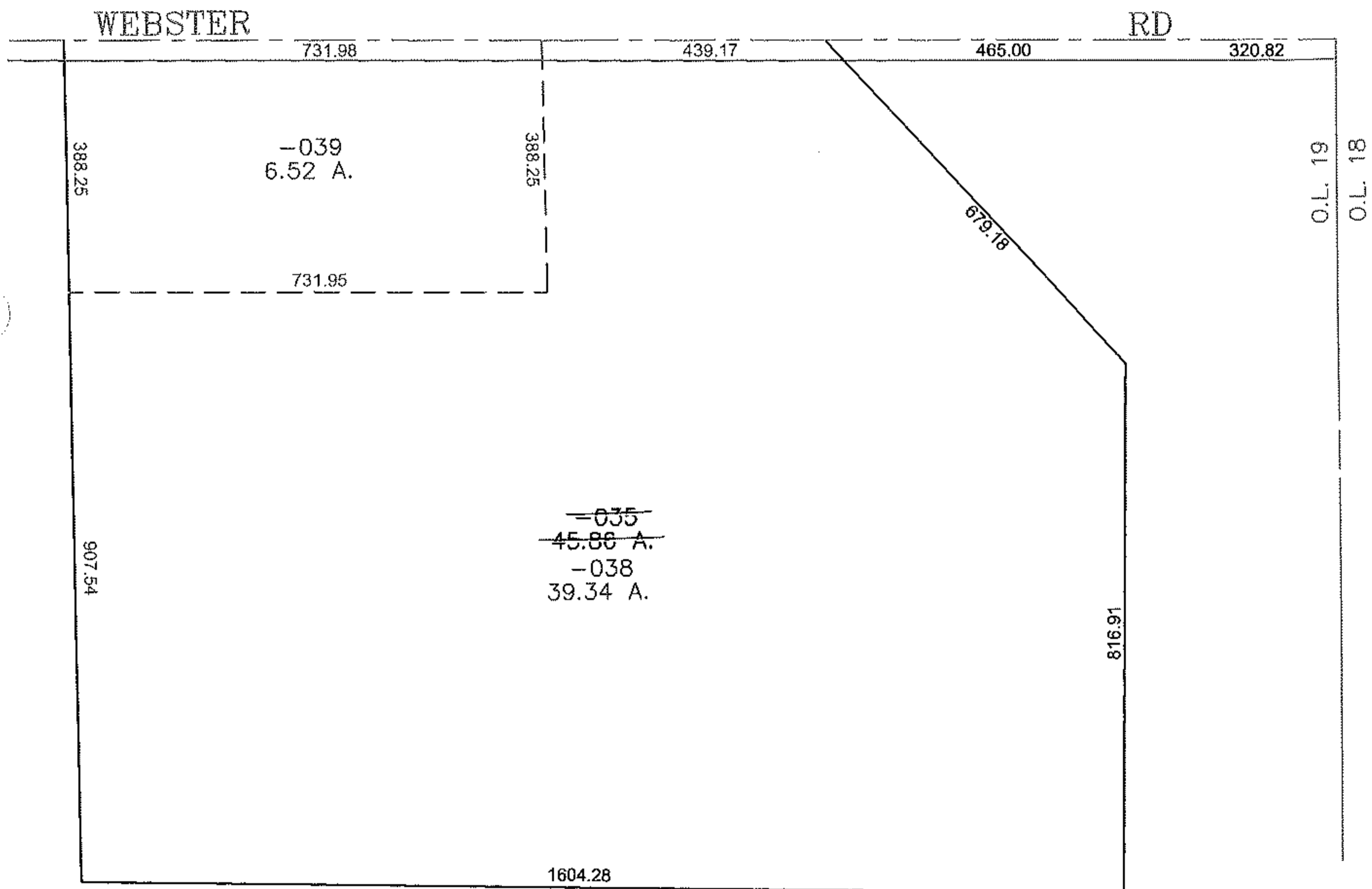
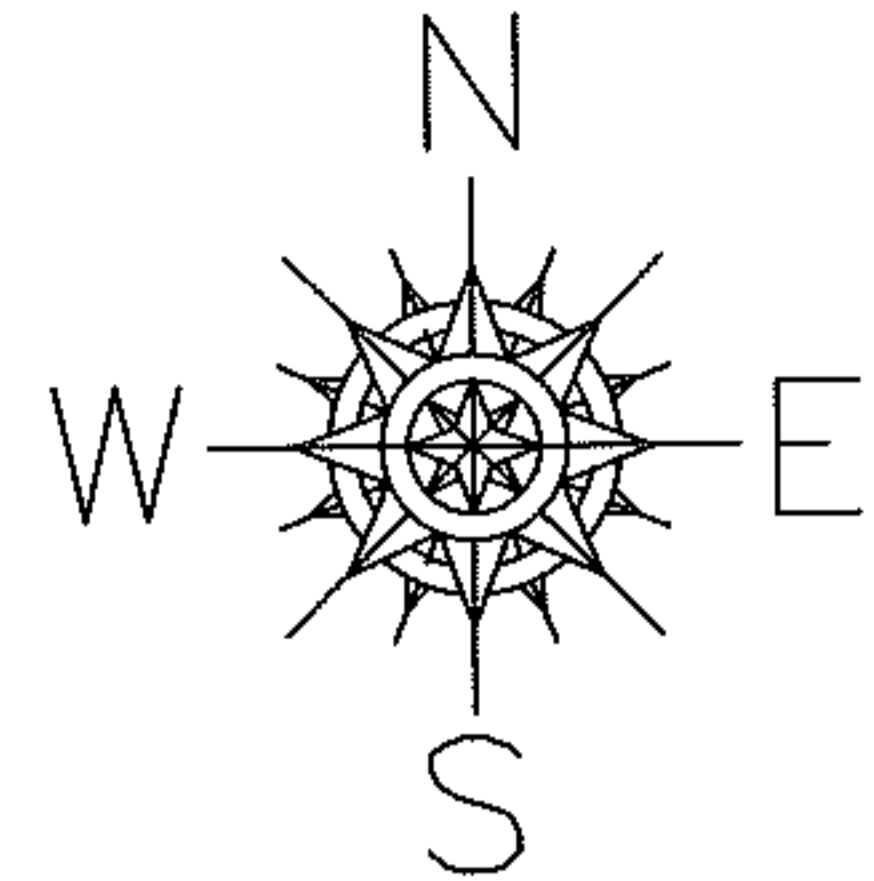

SPLITS/DEEDS PROCESSED
 LORAIN COUNTY TAX MAP DEPARTMENT
 226 MIDDLE AVE. ELYRIA, OHIO

SURVEYED BY: DALE HAYWOOD
 CLOSURE: 0.00 : 10.000
 MAP PAGE(S): 18-C
 APPROVED BY: JAH DATE: 7/25/2012
 SCALE: 1" = 300 PRIOR INSTRUMENT: DV 1191/623