

PARENT PARCEL: 03-00-066-101-006, -009

CHILD PARCEL: _____

STARTING POINT: AT A MON BOX AT THE INTERSECTION OF C/L OF EAST RIVER RD. AND SOUTH LINE OF O.L.66

14-03039-D

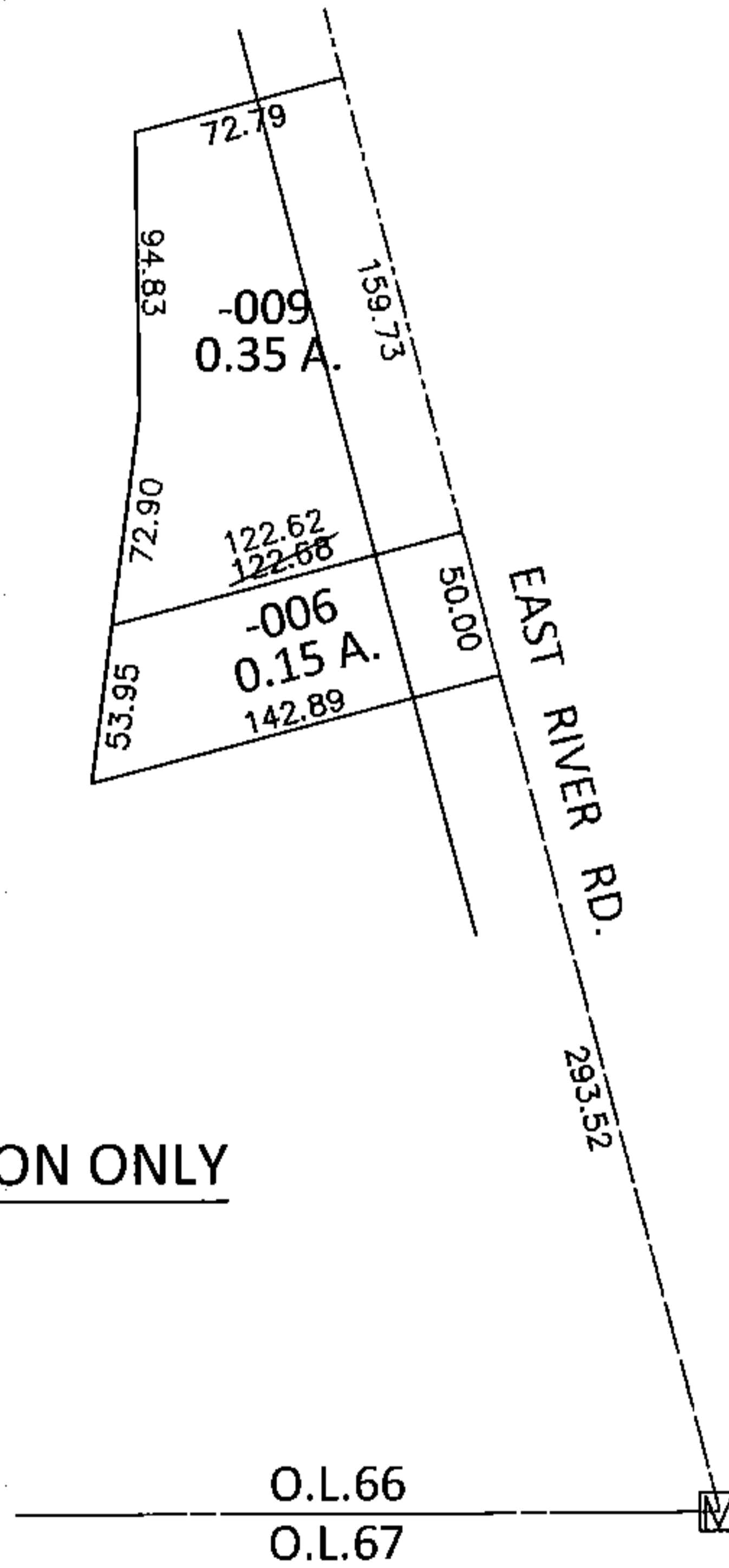
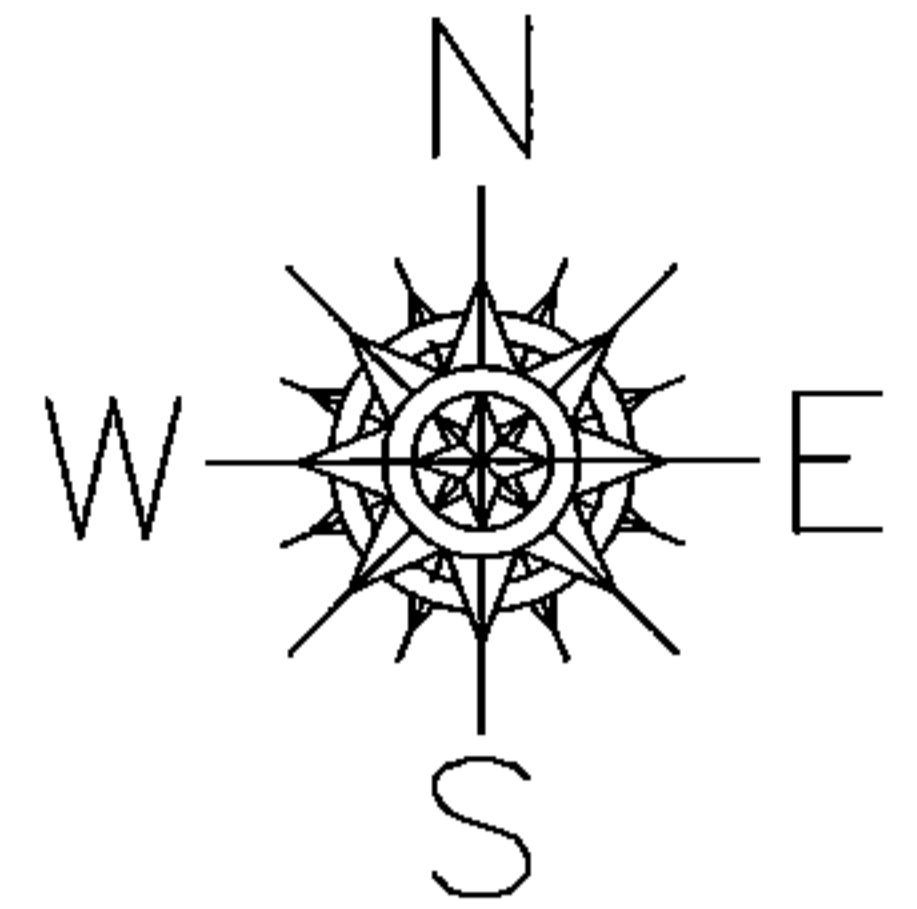

MAP CORRECTION ONLY

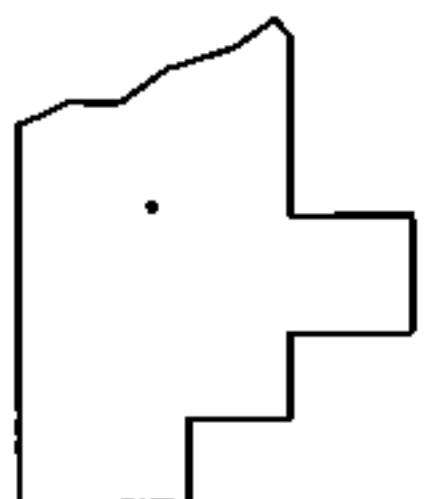

SPLITS/DEEDS PROCESSED

LORAIN COUNTY TAX MAP DEPARTMENT
226 MIDDLE AVE. ELYRIA, OHIO

SURVEYED BY: DALE R. HAYWOOD

CLOSURE: .01:10,000

MAP PAGE(S): 3-00-066-B

APPROVED BY: RRM DATE: 10-9-14

SCALE: 1"= 100 PRIOR INST.: 20140497679