

RASTER

PARENT PARCEL: 10-00-001-101-089, -090

CHILD PARCEL: 10-00-001-101-101

12-03038

STARTING POINT: AT A MON BOX AT THE INTERSECTION OF C/L OF RUSSIA RD. AND WEST RIDGE RD.

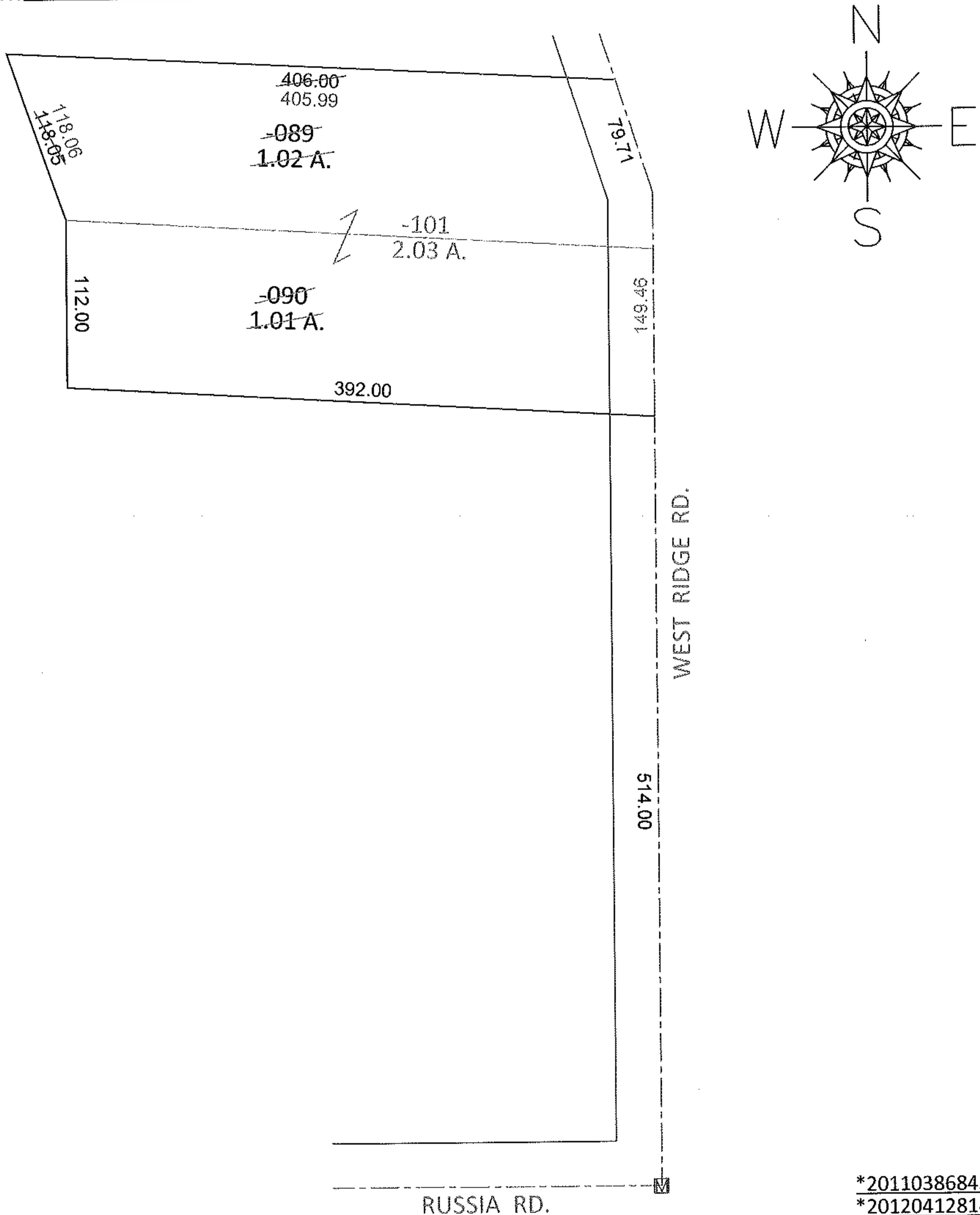

*20110386845
*20120412814

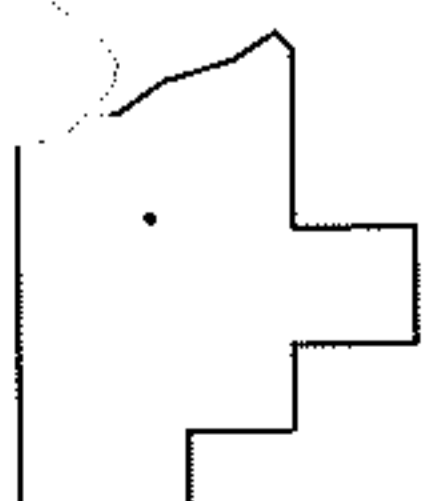

SPLITS/DEEDS PROCESSED

LORAIN COUNTY TAX MAP DEPARTMENT
226 MIDDLE AVE. ELYRIA, OHIO

SURVEYED BY: THOMAS A. SIMON

CLOSURE: .01:10,000

MAP PAGE(S): 10-00-001-G

APPROVED BY: RRM DATE: 6-11-12

SCALE: 1" = 100 PRIOR INST.: *SEE ABOVE