

PARENT PARCEL: 01-00-065-000-031

CHILD PARCEL: SAME

12-03033

STARTING POINT: CENTERLINE OF TRINTER RD & NORTH RIDGE RD

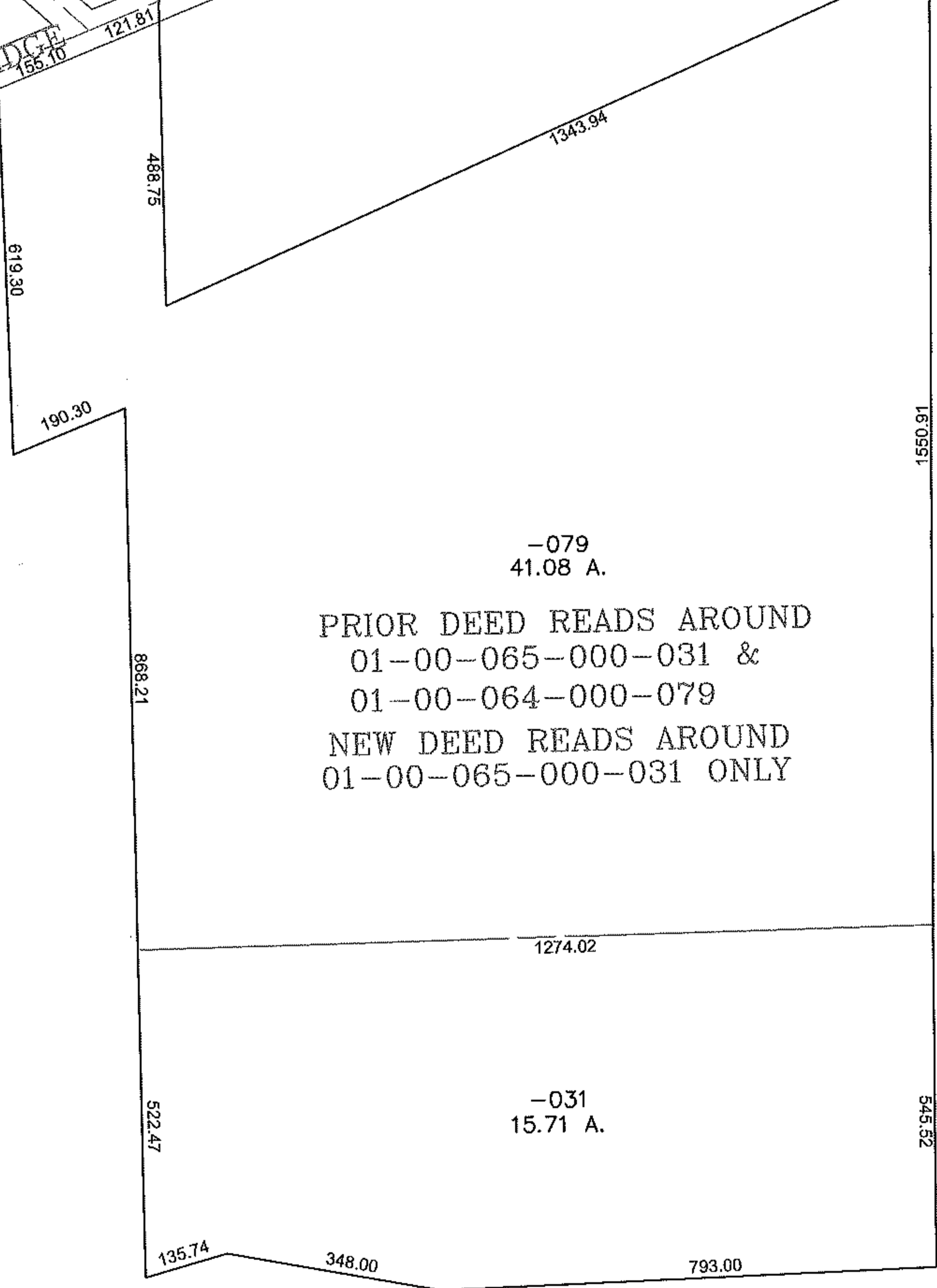
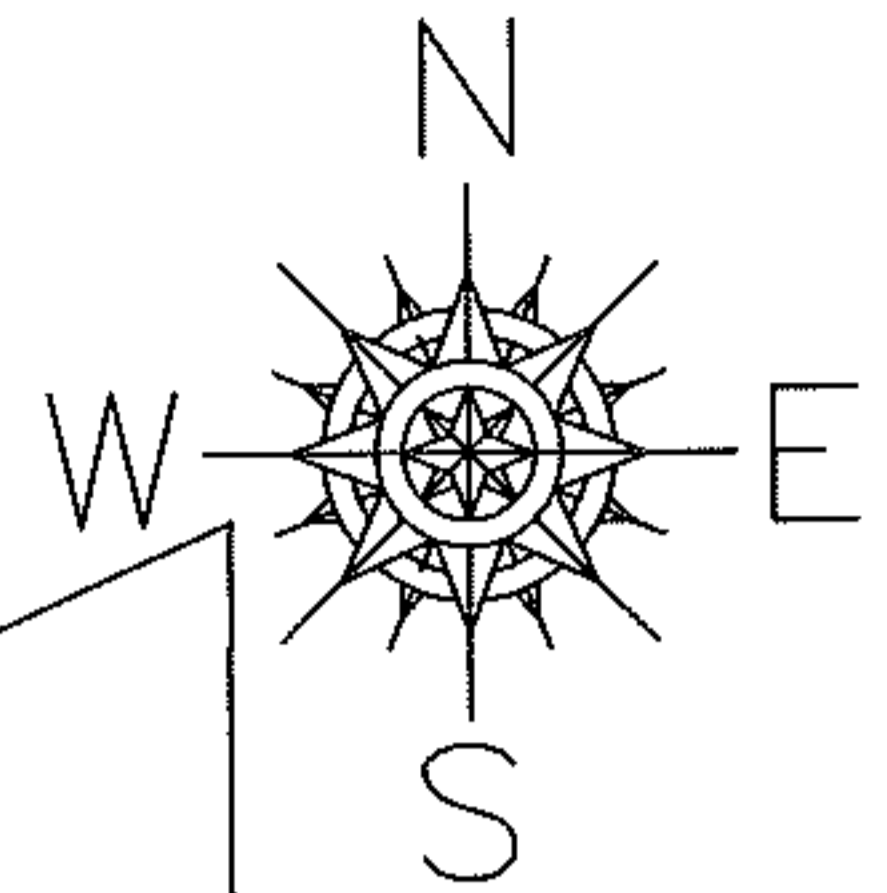
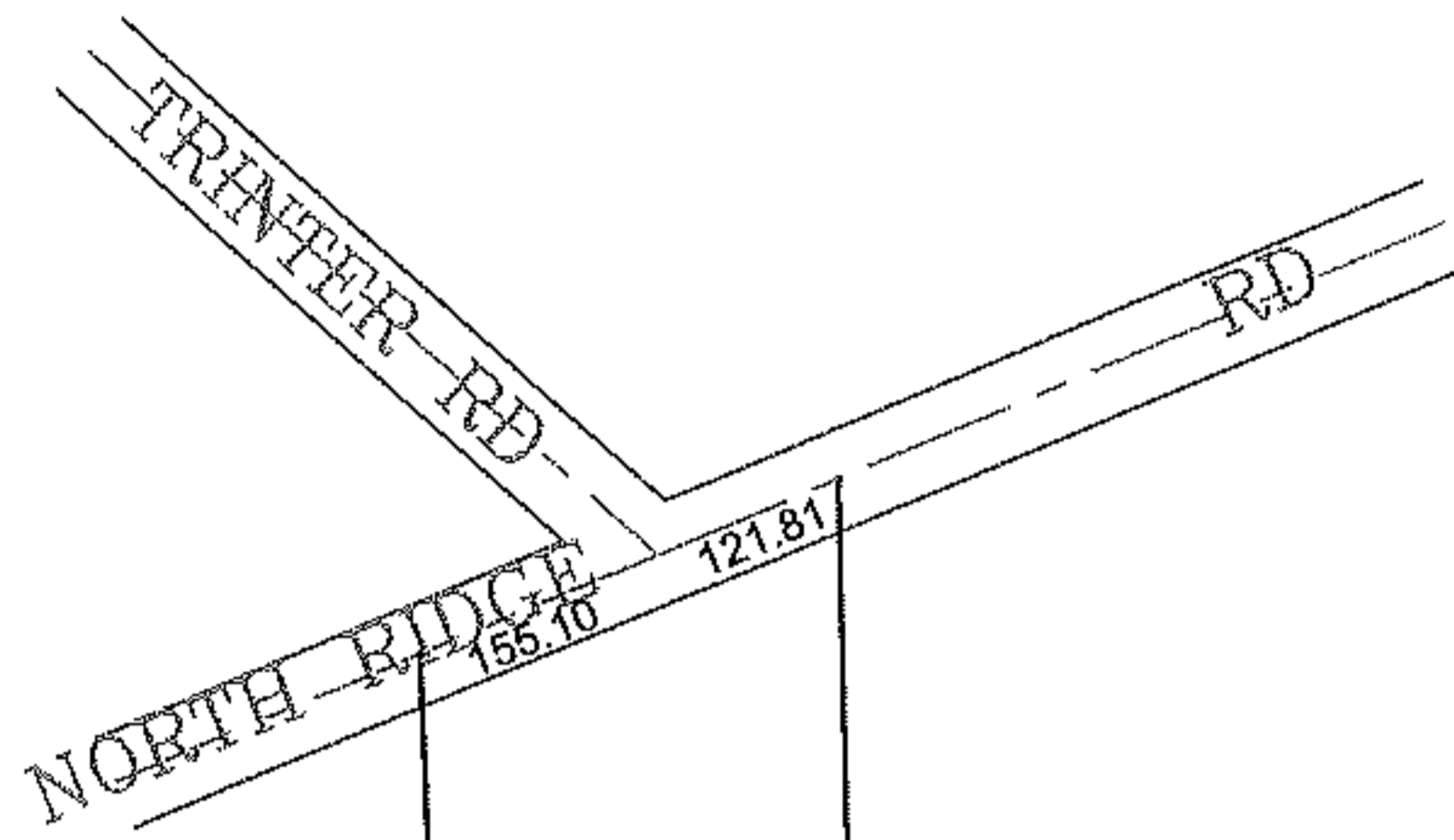

-079
41.08 A.

PRIOR DEED READS AROUND
01-00-065-000-031 &
01-00-064-000-079

NEW DEED READS AROUND
01-00-065-000-031 ONLY

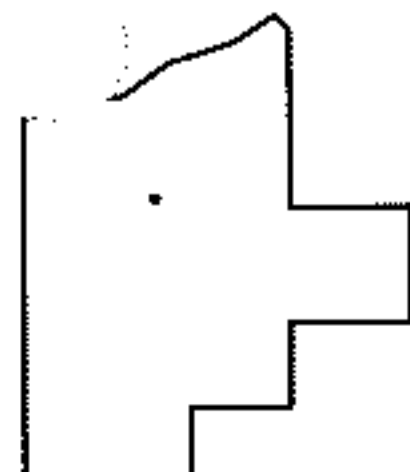

SPLITS/DEEDS PROCESSED
LORAIN COUNTY TAX MAP DEPARTMENT
226 MIDDLE AVE. ELYRIA, OHIO

SURVEYED BY: MARK HAZEL
CLOSURE: 0.00 : 10.000
MAP PAGE(S): 1-1
APPROVED BY: JAH DATE: 6-6-2012
SCALE: 1" = 300 PRIOR INSTRUMENT: 20090313237