

PARENT PARCEL: 14-00-127-000-008

CHILD PARCEL: 14-00-127-000-009, -010

STARTING POINT: CENTERLINE OF PITTS RD & WHITNEY RD

12-03025

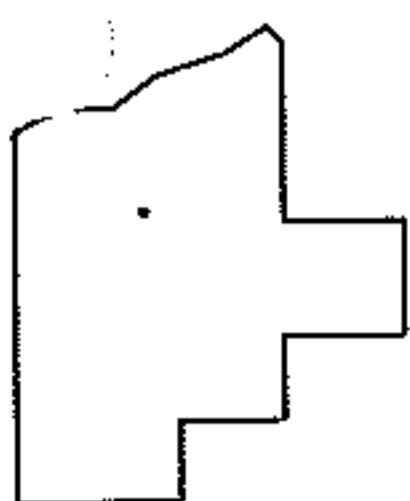
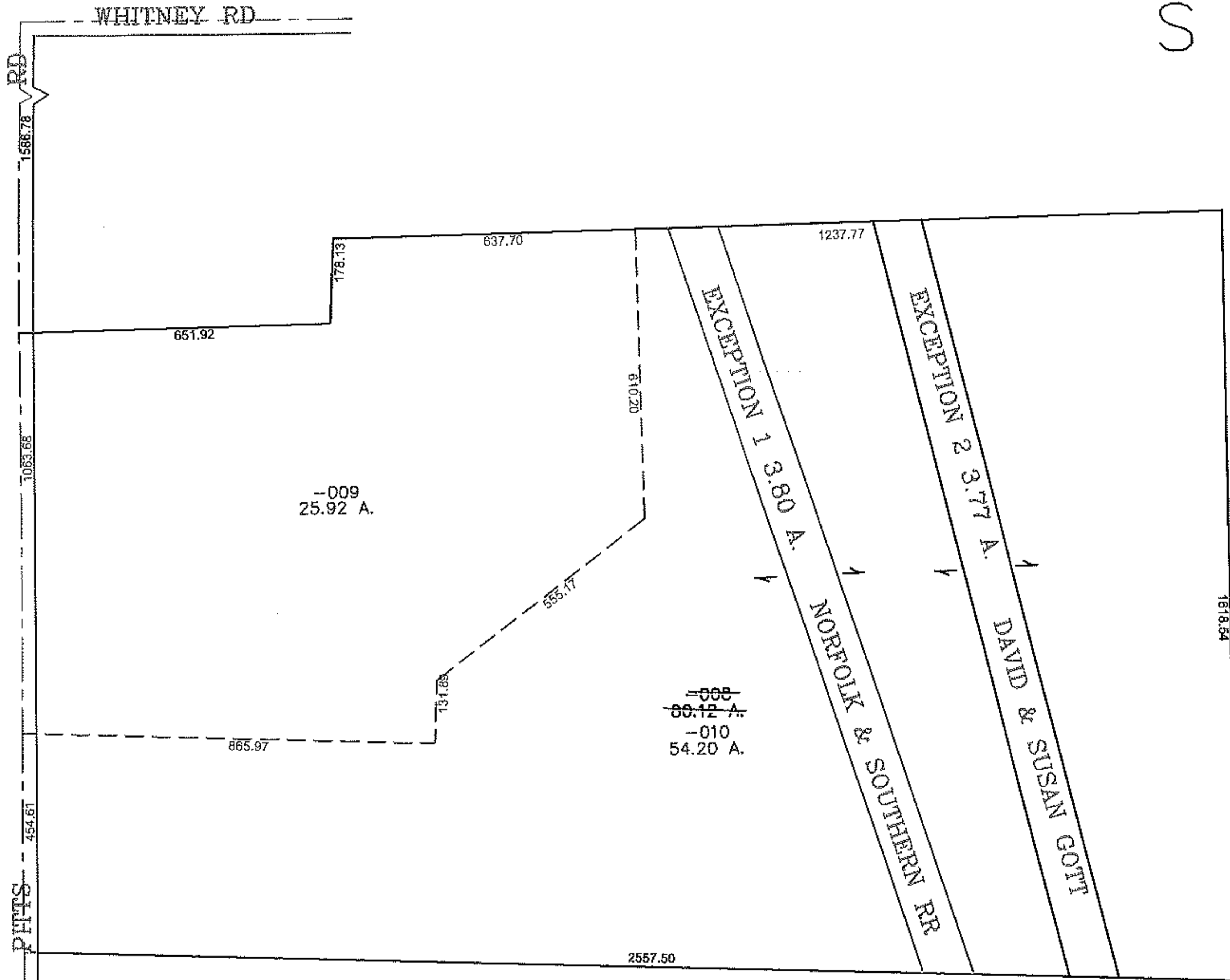
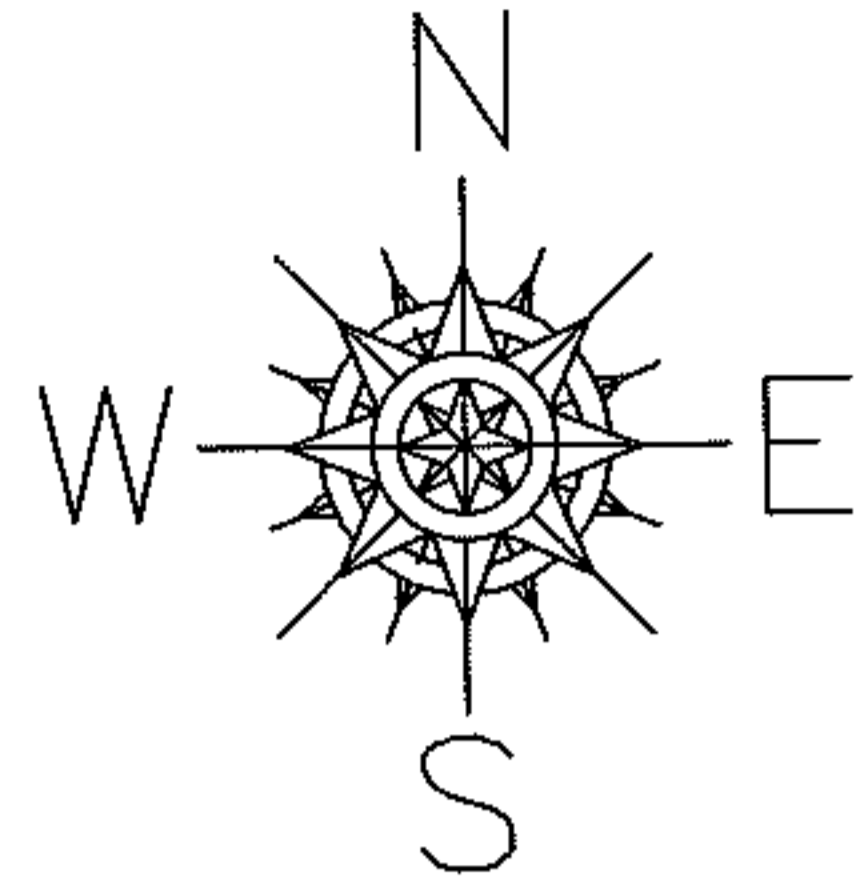

SPLITS/DEEDS PROCESSED

LORAIN COUNTY TAX MAP DEPARTMENT
226 MIDDLE AVE. ELYRIA, OHIO

SURVEYED BY: THOMAS SNEZEK

CLOSURE: 0.00 : 10,000

MAP PAGE(S): 14-F

APPROVED BY: JAH DATE: 5-9-2012

SCALE: 1" = 400 PRIOR INST.: 20110368160