

PARENT PARCEL: 19-03-013-000-015, -005
 CHILD PARCEL: 19-03-013-000-025 THRU -029
 STARTING POINT: CENTERLINE OF LATTASBURG-ELYRIA RD & MEDINA-NORWALK RD

12-03024

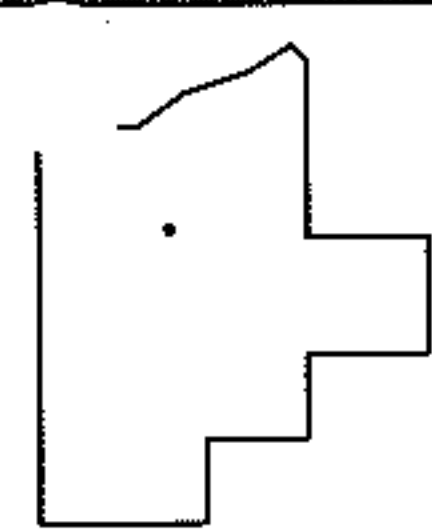
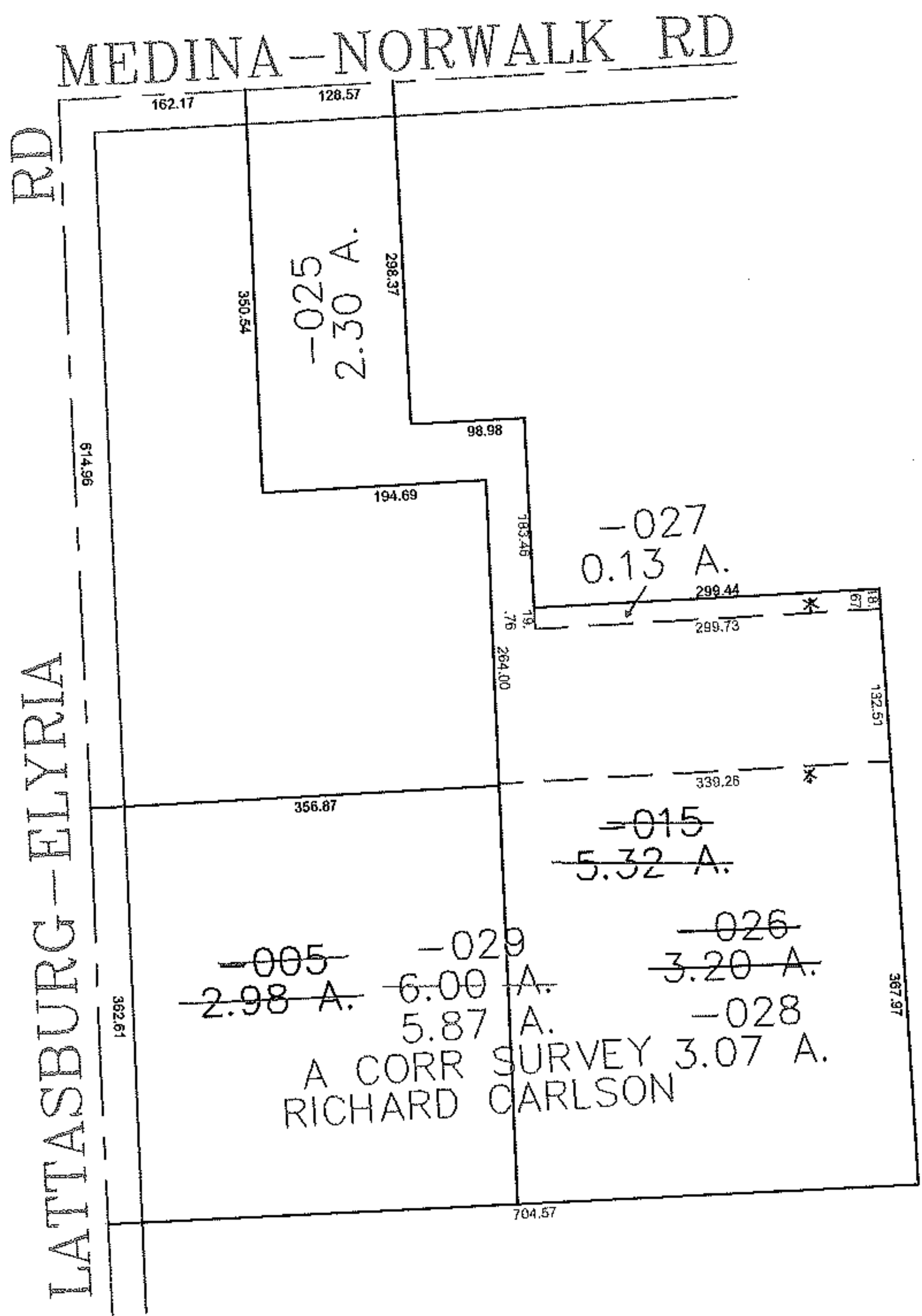
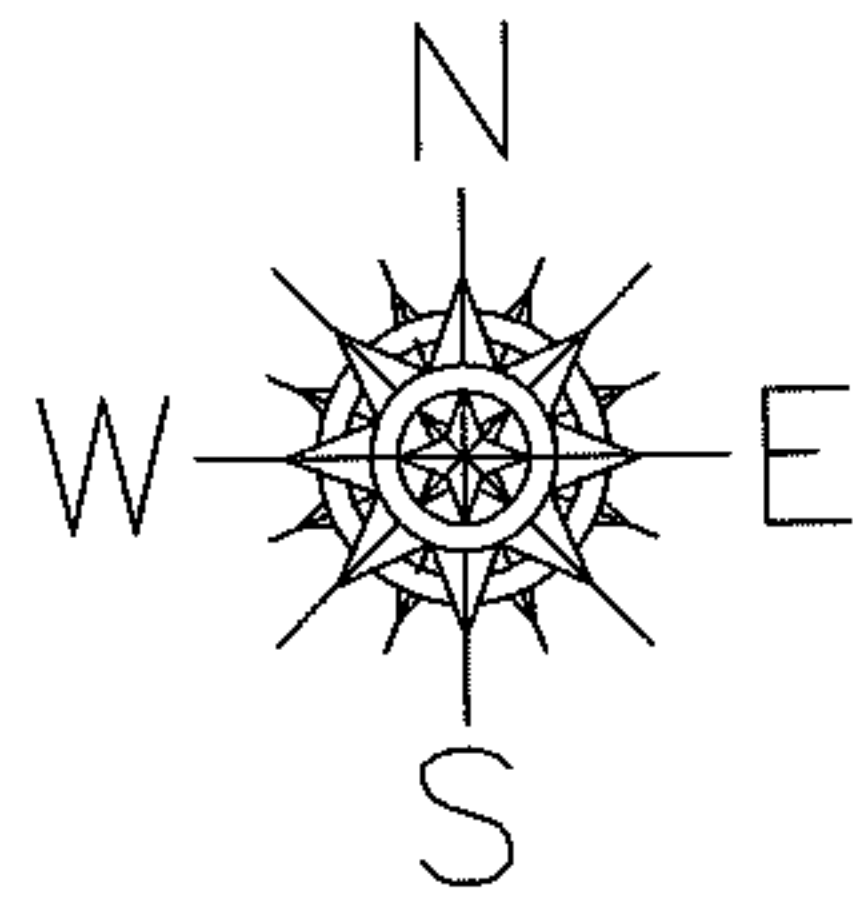

SPLITS/DEEDS PROCESSED
 LORAIN COUNTY TAX MAP DEPARTMENT
 226 MIDDLE AVE. ELYRIA, OHIO

SURVEYED BY: RICHARD CARLSON
 CLOSURE: 0.00 : 10.000
 MAP PAGE(S): 19-03-013
 APPROVED BY: JAH DATE: 5-8-2012
 SCALE: 1" = 200 PRIOR INSTRUMENT: 20110363836