

PARENT PARCEL: 01-00-075-000-020

CHILD PARCEL: \_\_\_\_\_

STARTING POINT: INTERSECTION OF C/L OF GIFFORD RD. AND SOUTH LINE OF BROWNHELM TWP.

14-03023-A

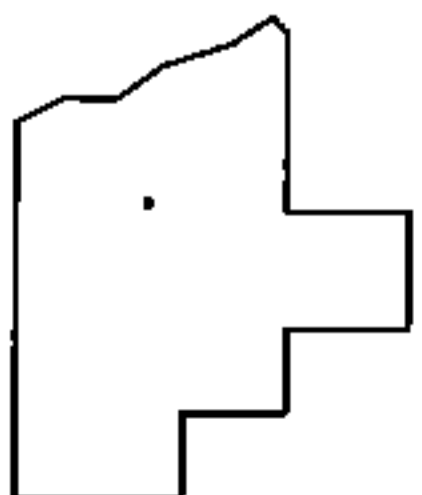
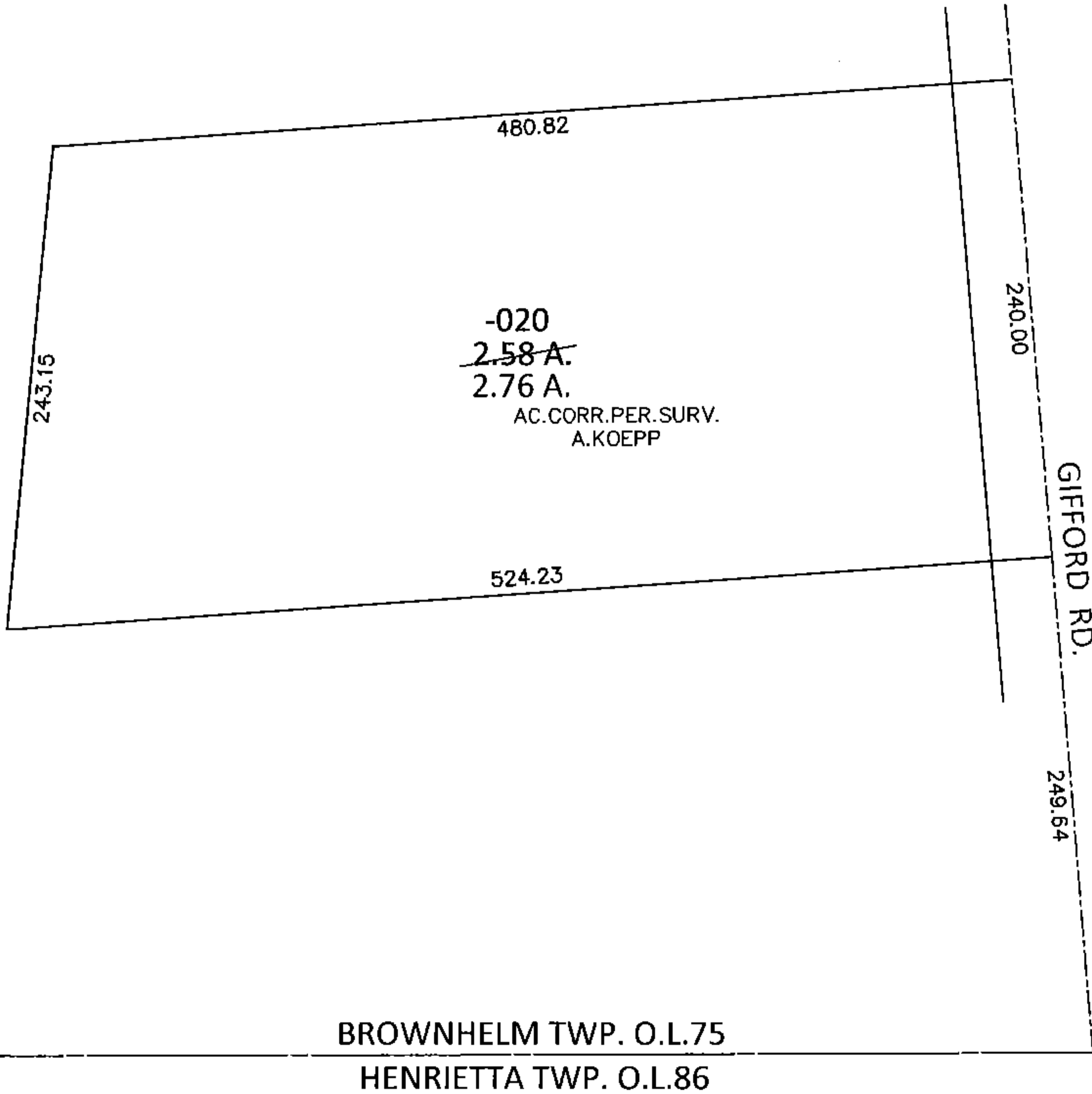
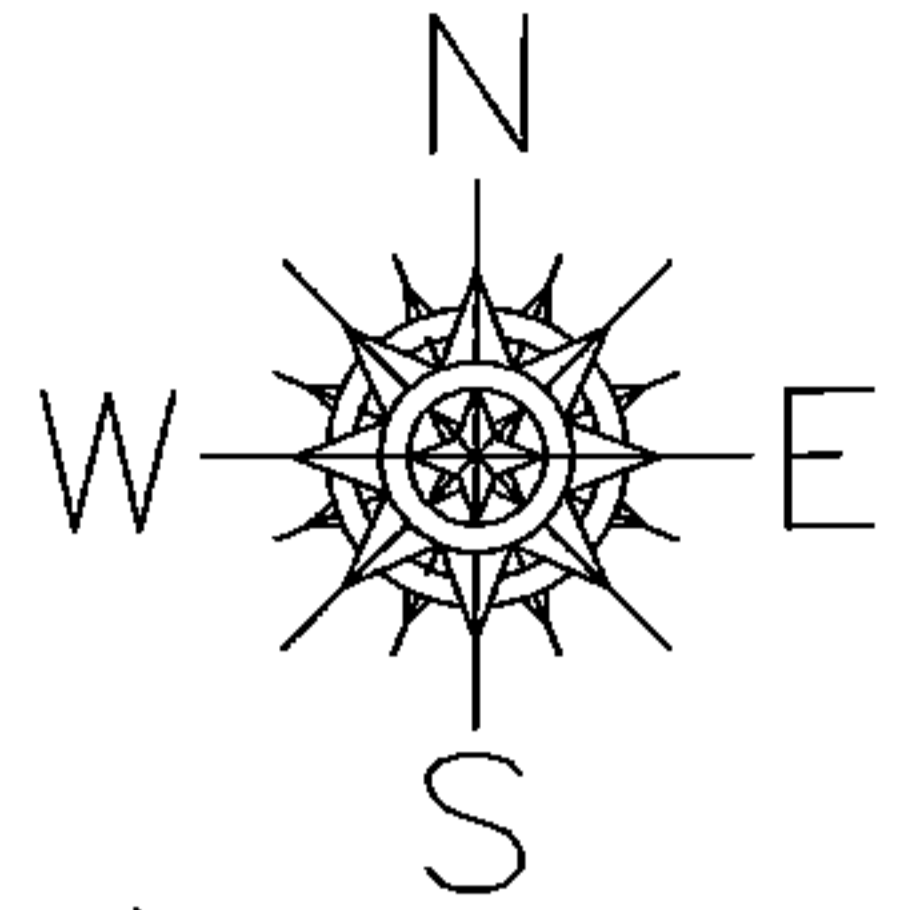

**SPLITS/DEEDS PROCESSED**

LORAIN COUNTY TAX MAP DEPARTMENT  
226 MIDDLE AVE. ELYRIA, OHIO

SURVEYED BY: ARNOLD F. KOEPP

CLOSURE: .01:10,000

MAP PAGE(S): 1-K

APPROVED BY: RRM DATE: 10-1-14

SCALE: 1"= 100 PRIOR INST.: 20140520499