

RASTER

PARENT PARCEL: 11-00-100-103-023
CHILD PARCEL: 11-00-100-103-024, -025
STARTING POINT: CENTERLINE OF PARSONS RD & ELYRIA-MEDINA RD

12-03020

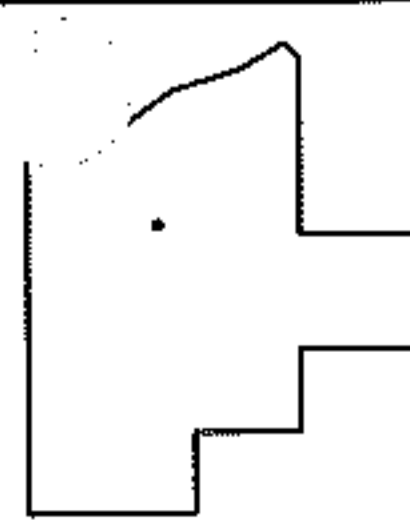
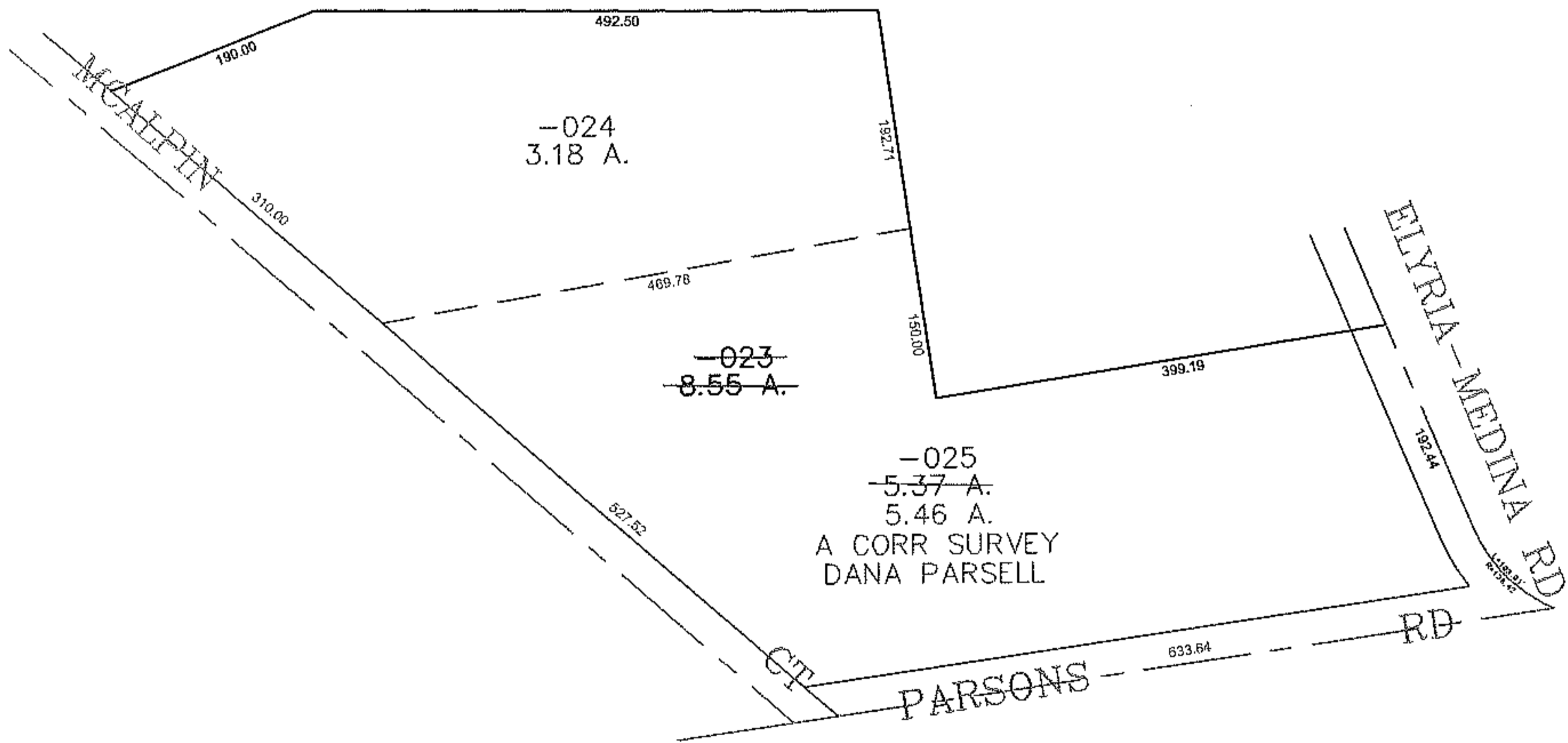
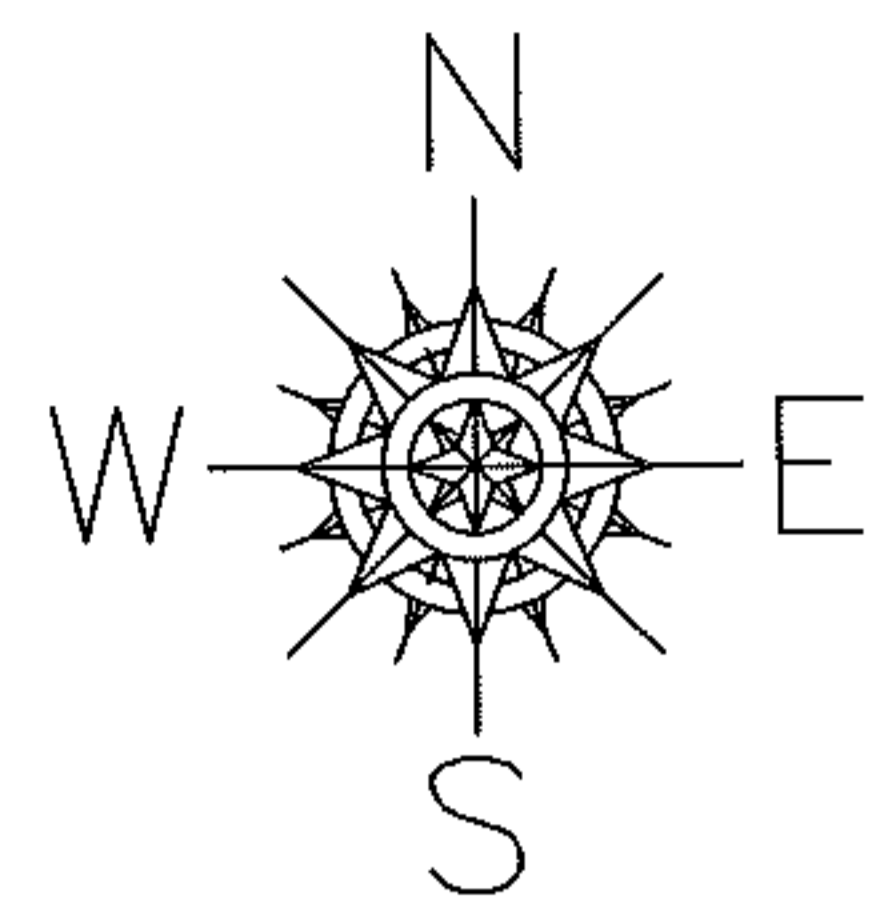

SPLITS/DEEDS PROCESSED
LORAIN COUNTY TAX MAP DEPARTMENT
226 MIDDLE AVE. ELYRIA, OHIO

SURVEYED BY: DANA PARSELL
CLOSURE: 0.00 : 10.000
MAP PAGE(S): 11-00-100-B
APPROVED BY: JAH DATE: 5-30-2012
SCALE: 1" = 200' PRIOR INSTRUMENT: 20100358233