

PARENT PARCEL: 05-00-015-000-084, -085 05-00-016-101-181

CHILD PARCEL: 05-00-015-000-131 THRU -133

STARTING POINT: CENTERLINE OF MIDDLE RIDGE RD & PYLE SOUTH AMHERST RD

12-03017

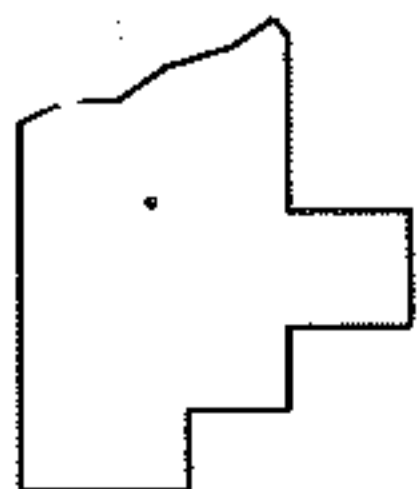
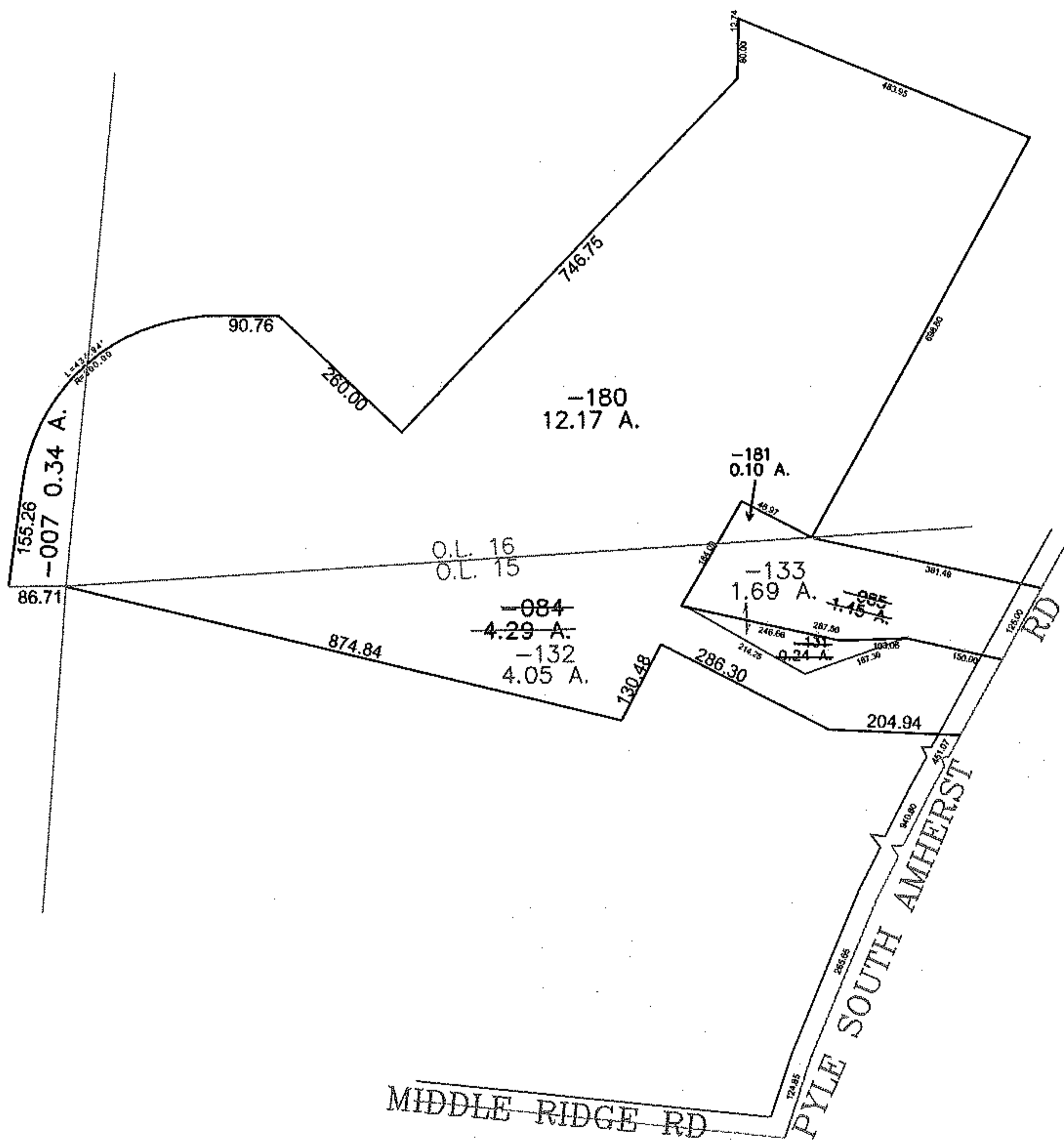
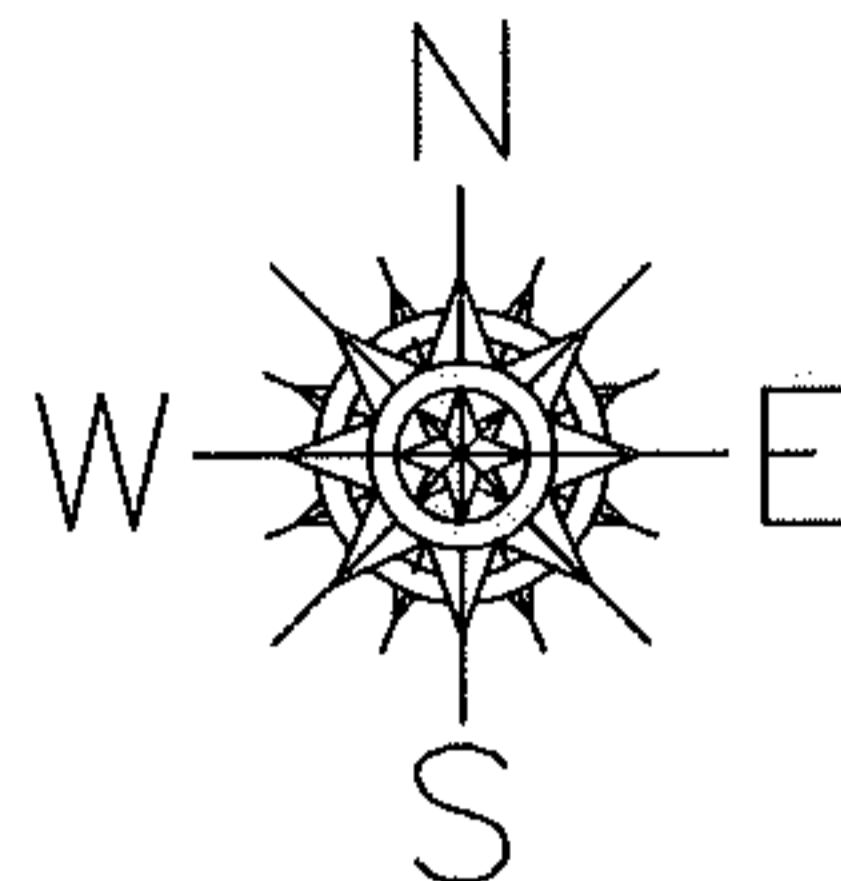

SPLITS/DEEDS PROCESSED
LORAIN COUNTY TAX MAP DEPARTMENT
226 MIDDLE AVE. ELYRIA, OHIO

SURVEYED BY: PHILIP ROSEBECK
CLOSURE: 0.00 : 10.000
MAP PAGE(S): 05-00-015-A
APPROVED BY: JAH DATE: 4/23/2012
SCALE: 1" = 300 PRIOR INSTRUMENT: 20090295239