

PARENT PARCEL: 21-04-000-000-043 THRU -047 & 21-05-009-000-017 THRU -020

CHILD PARCEL:

STARTING POINT: CENTERLINE OF NEW LONDON-LAFAYETTE RD. & ASHLAND-OBERLIN RD.

14-03015-A

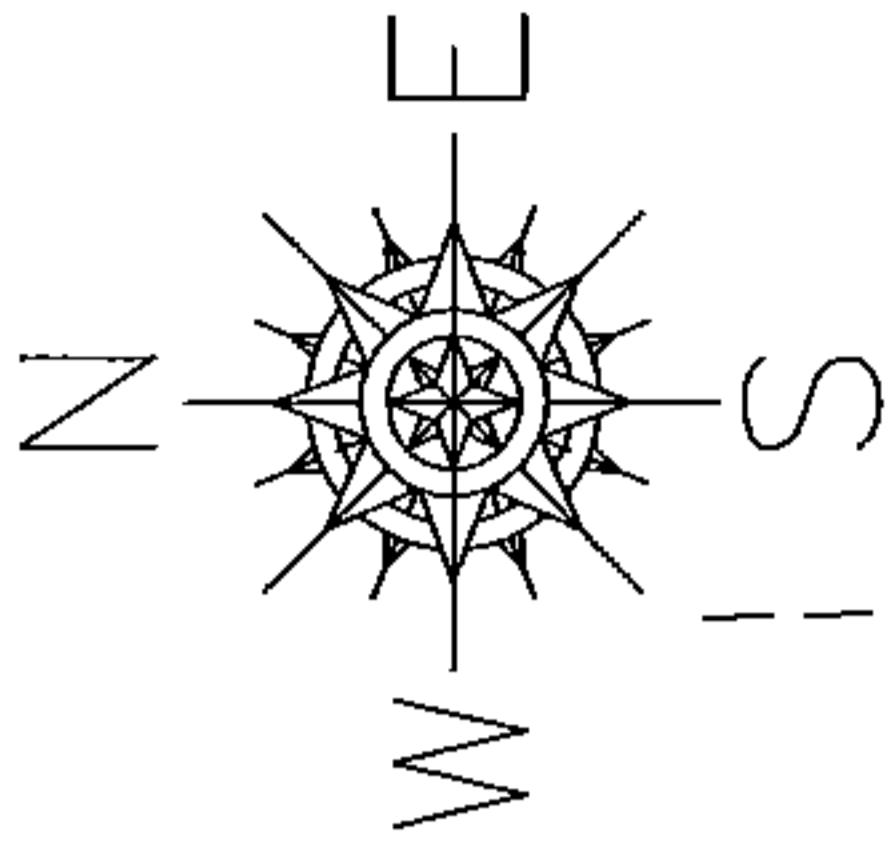

ACREAGE CORRECTION

PER LOR-162-5.54

R.O.W. TAKES

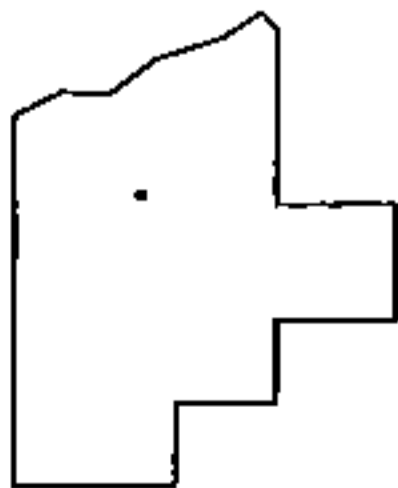
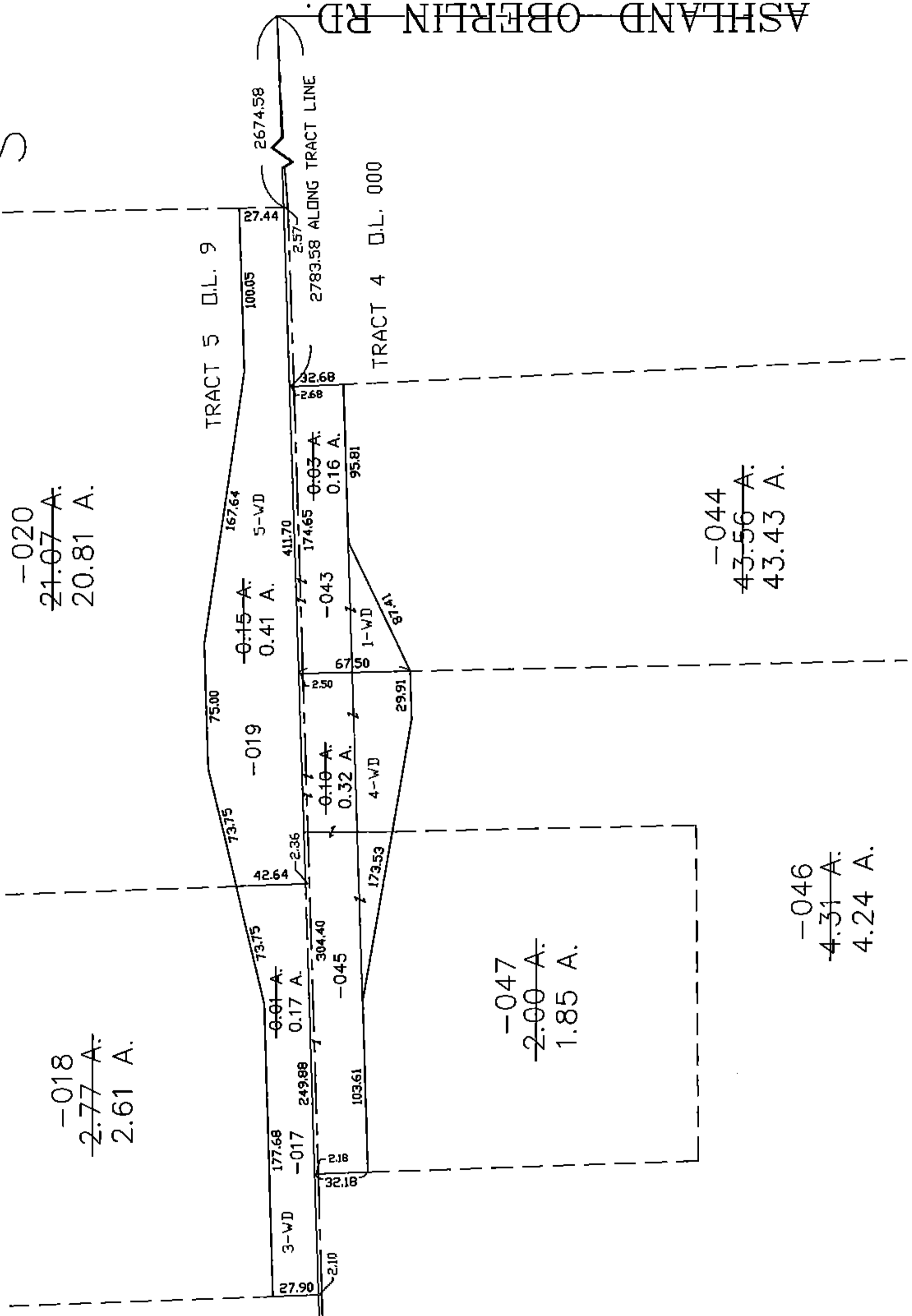

SPLITS/DEEDS PROCESSED

LORAIN COUNTY TAX MAP DEPARTMENT  
226 MIDDLE AVE. ELYRIA, OHIO

SURVEYED BY: WILLIAM H. LONG  
 CLOSURE: 0.00 : 10.000  
 MAP PAGE(S): 21-G  
 APPROVED BY: JAH DATE: 4-16-02  
 SCALE: 1" = 100 PRIOR INSTRUMENT: DV 660/1099