

PARENT PARCEL: 19-06-042-000-008, 19-06-043-000-004, 15-00-091-000-019

CHILD PARCEL: 19-06-042-000-009 THRU -013 19-06-043-000-007, -008

STARTING POINT: CENTERLINE OF SHORT RD & VERMONT RD

12-03013

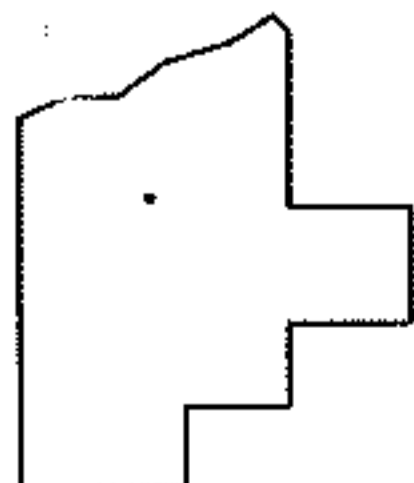
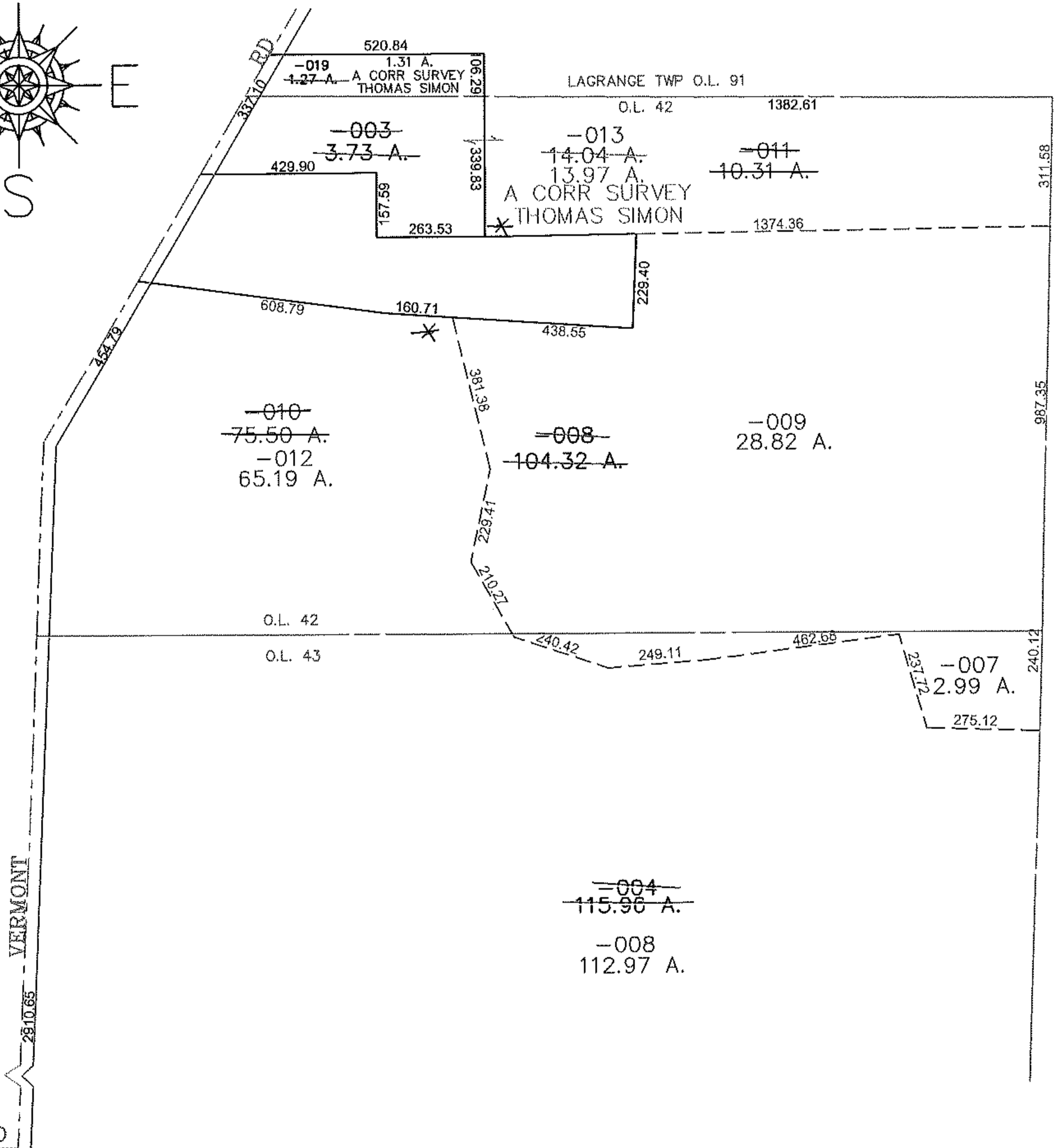
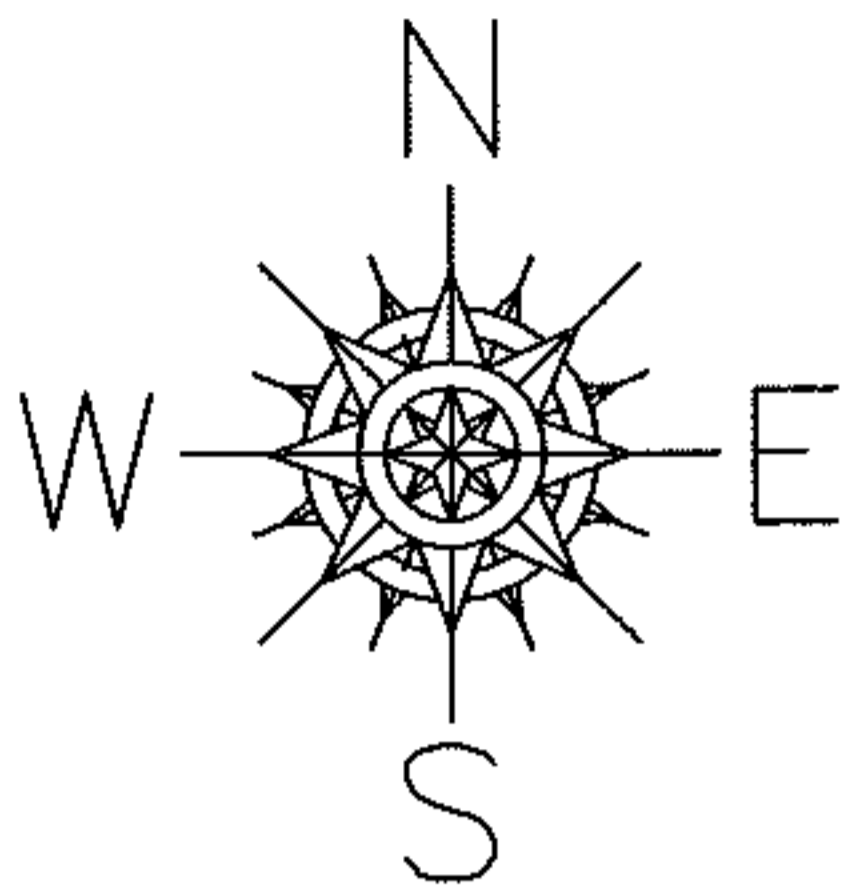

SPLITS/DEEDS PROCESSED

LORAIN COUNTY TAX MAP DEPARTMENT
226 MIDDLE AVE. ELYRIA, OHIO

SURVEYED BY: THOMAS SIMON
 CLOSURE: 0.00 : 10,000
 MAP PAGE(S): 19-D
 APPROVED BY: JAH DATE: 4-16-2012
 SCALE: 1" = 400 PRIOR INSTRUMENT: 20040032583