

PARENT PARCEL: 12-00-098-000-057

CHILD PARCEL: 12-00-083-000-069, -070, 12-00-098-000-076, -077

STARTING POINT: INTERSECTION OF C/L OF OSBORNE RD. AND C/L OF ROOT RD.

12-03010

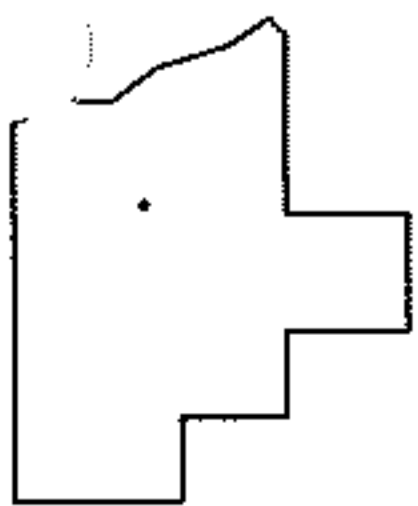
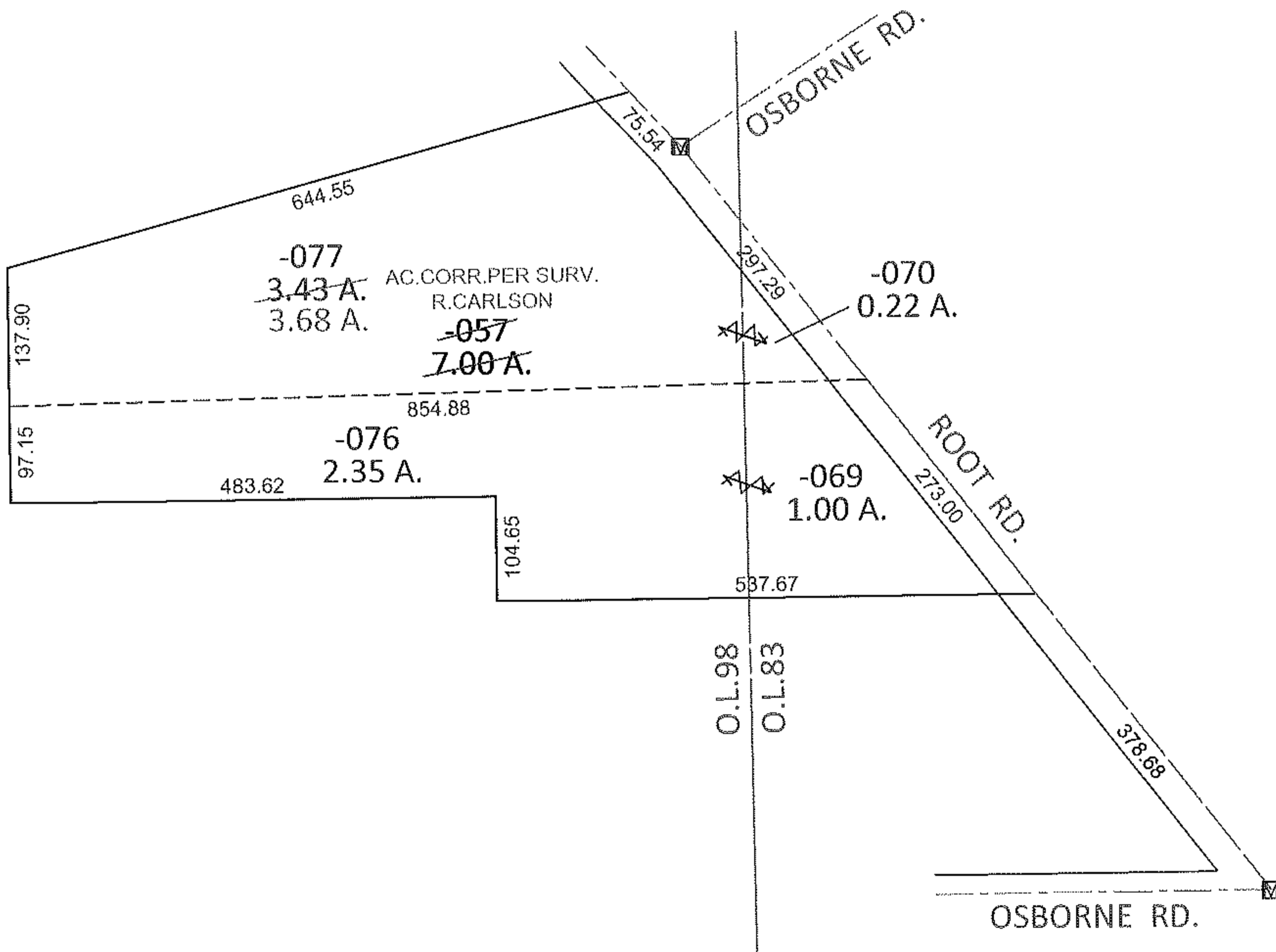
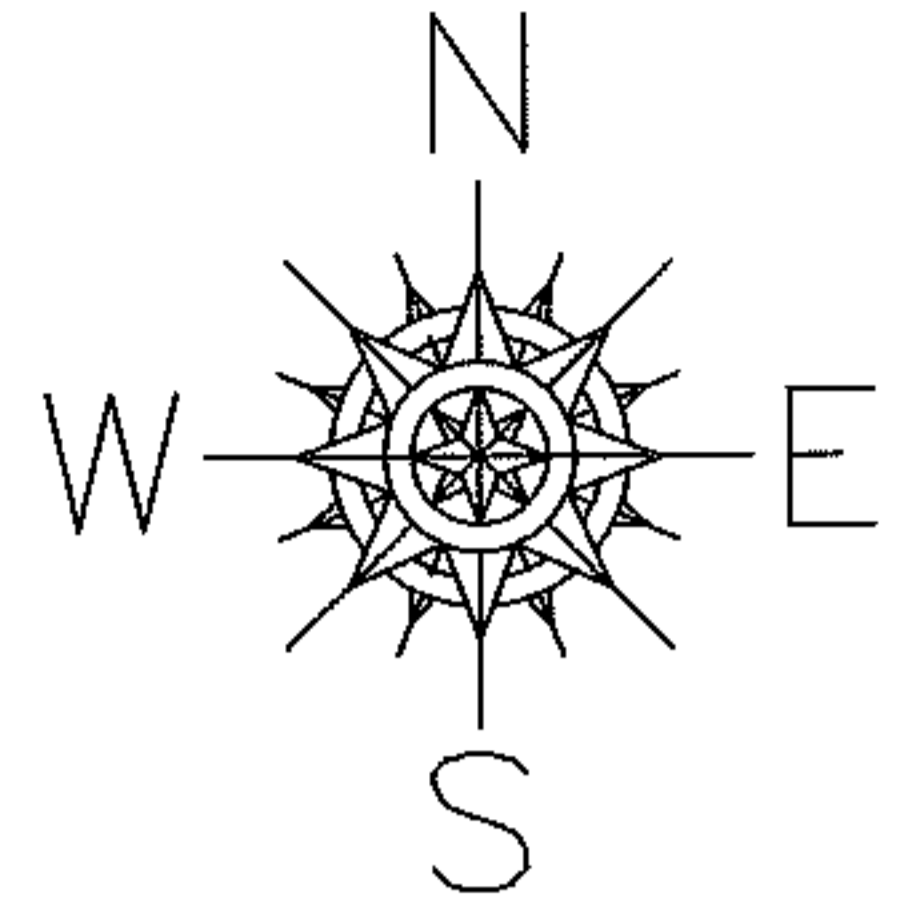

SPLITS/DEEDS PROCESSED

LORAIN COUNTY TAX MAP DEPARTMENT
226 MIDDLE AVE. ELYRIA, OHIO

SURVEYED BY: RICHARD D. CARLSON

CLOSURE: .01:10,000

MAP PAGE(S): 12-A

APPROVED BY: RRM DATE: 4-9-12

SCALE: 1"=200 PRIOR INST.: OR 142/288