

RASTER

PARENT PARCEL: 08-12-002-000-050, 004, -031 08-12-003-000-023

CHILD PARCEL: 08-12-002-000-051, -052

STARTING POINT: CENTERLINE OF OBERLINE-NORWALK RD & O.L. 2

12-03006

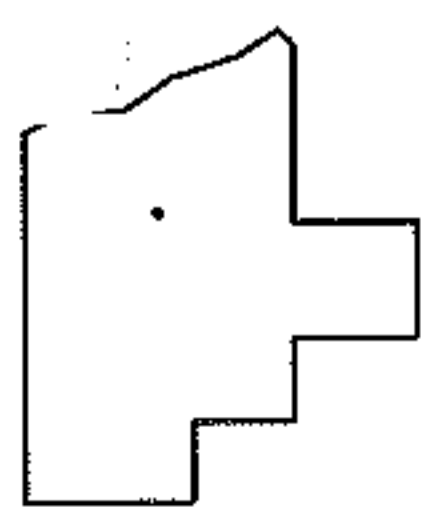
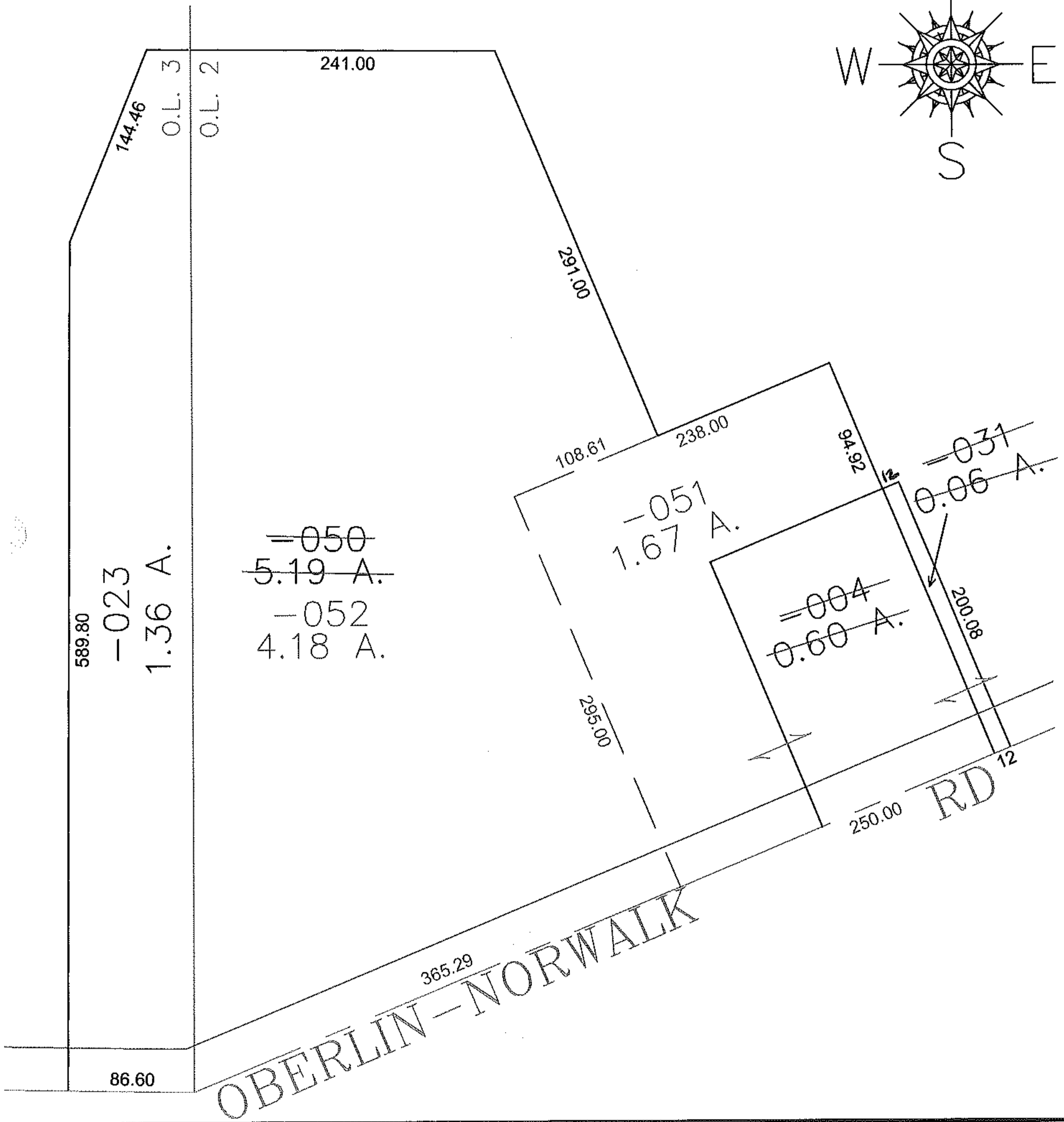
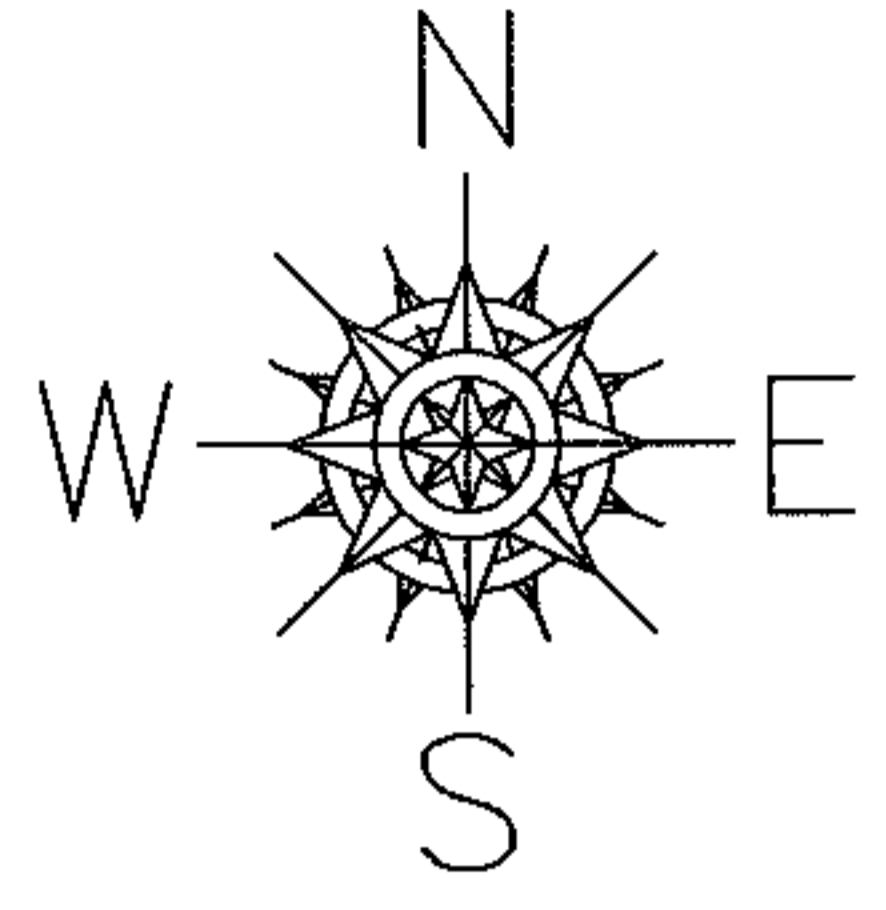

SPLITS/DEEDS PROCESSED

LORAIN COUNTY TAX MAP DEPARTMENT
226 MIDDLE AVE. ELYRIA, OHIO

SURVEYED BY: RICHARD GREDRICKSON
 CLOSURE: 0.00 : 10,000
 MAP PAGE(S): 8-H
 APPROVED BY: JAH DATE: 3-6-2012
 SCALE: 1" = 100 PRIOR INSTRUMENT: 20100323232