

PARENT PARCEL: 10-00-007-109-024

CHILD PARCEL: _____

STARTING POINT: INTERSECTION OF C/L OF INDIAN HOLLOW RD. AND SOUTH LINE OF SEC. 7

14-03006-D

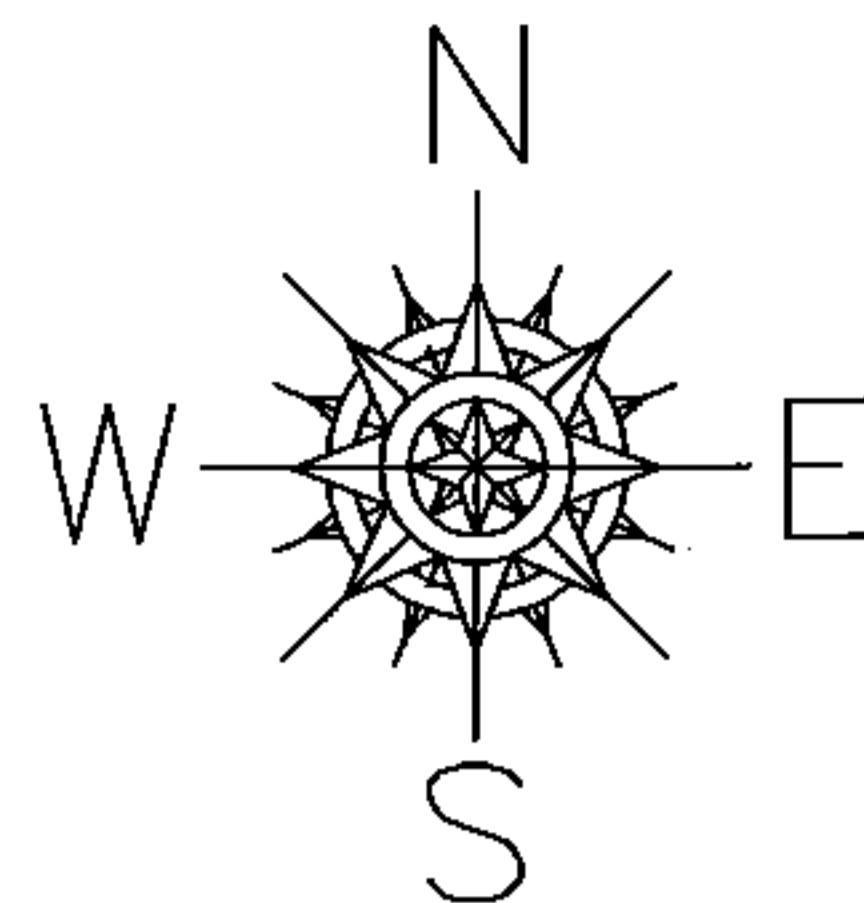

MAP CORRECTION ONLY

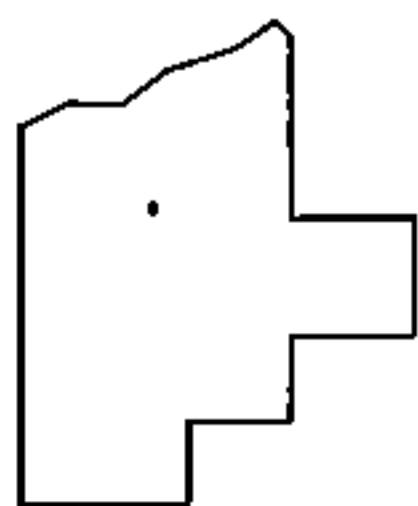
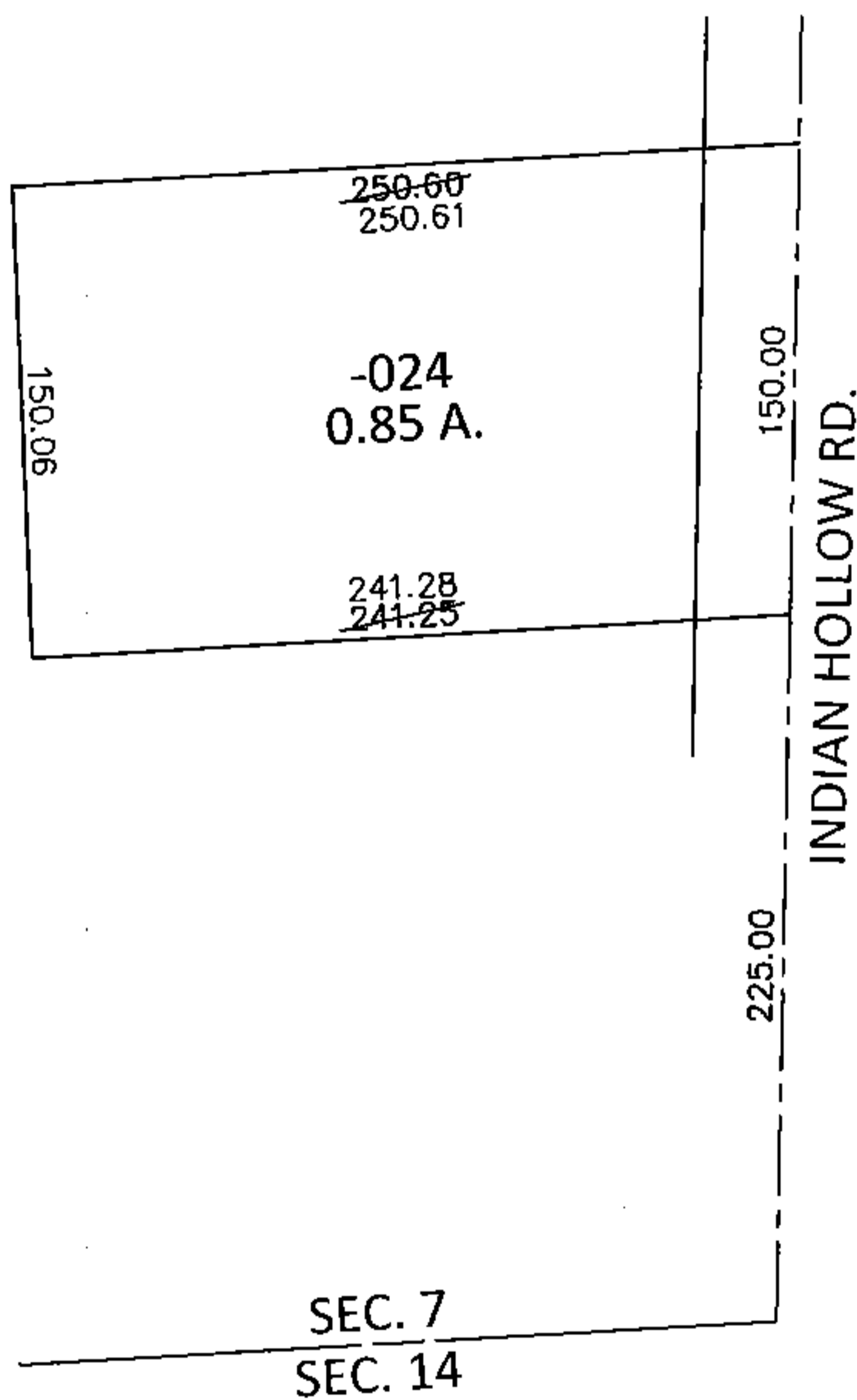

SPLITS/DEEDS PROCESSED

LORAIN COUNTY TAX MAP DEPARTMENT
226 MIDDLE AVE. ELYRIA, OHIO

SURVEYED BY: THOMAS A. SIMON

CLOSURE: .01:10,000

MAP PAGE(S): 10-00-007-H

APPROVED BY: RRM DATE: 8-28-14

SCALE: 1"= 100 PRIOR INST.: 20140507226