

RASTER

PARENT PARCEL: 08-15-009-000-008

CHILD PARCEL: 08-15-009-000-012, -013

STARTING POINT: CENTERLINE OF VERMILION RD & O.L. 9

12-03005

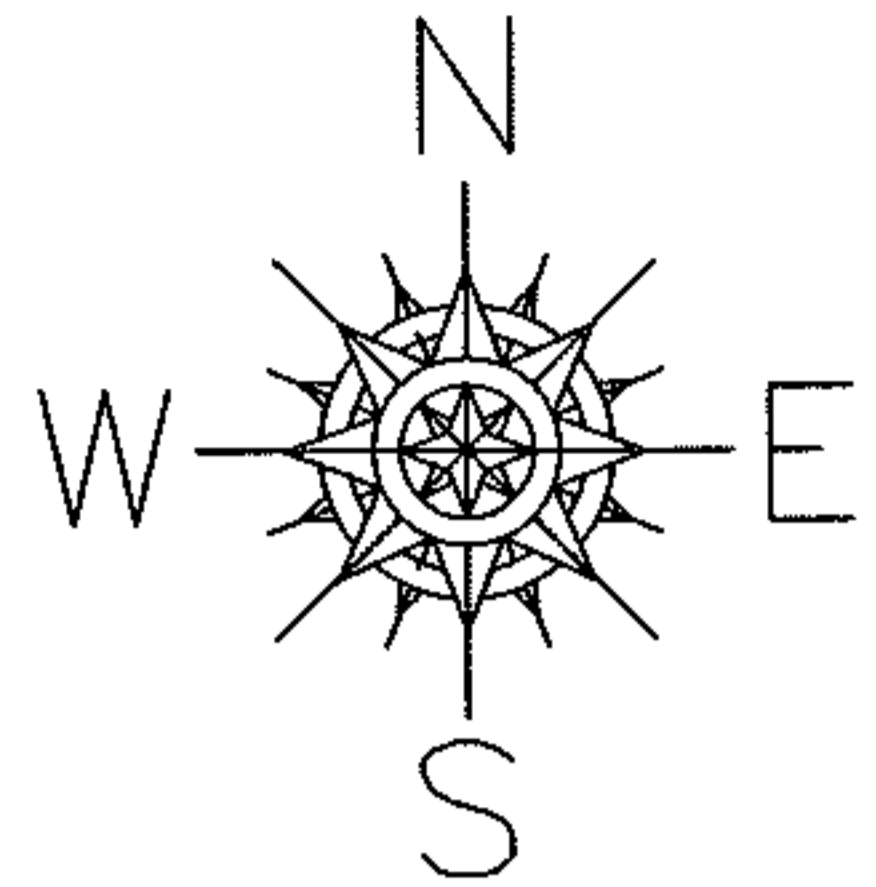

VERMILION RD

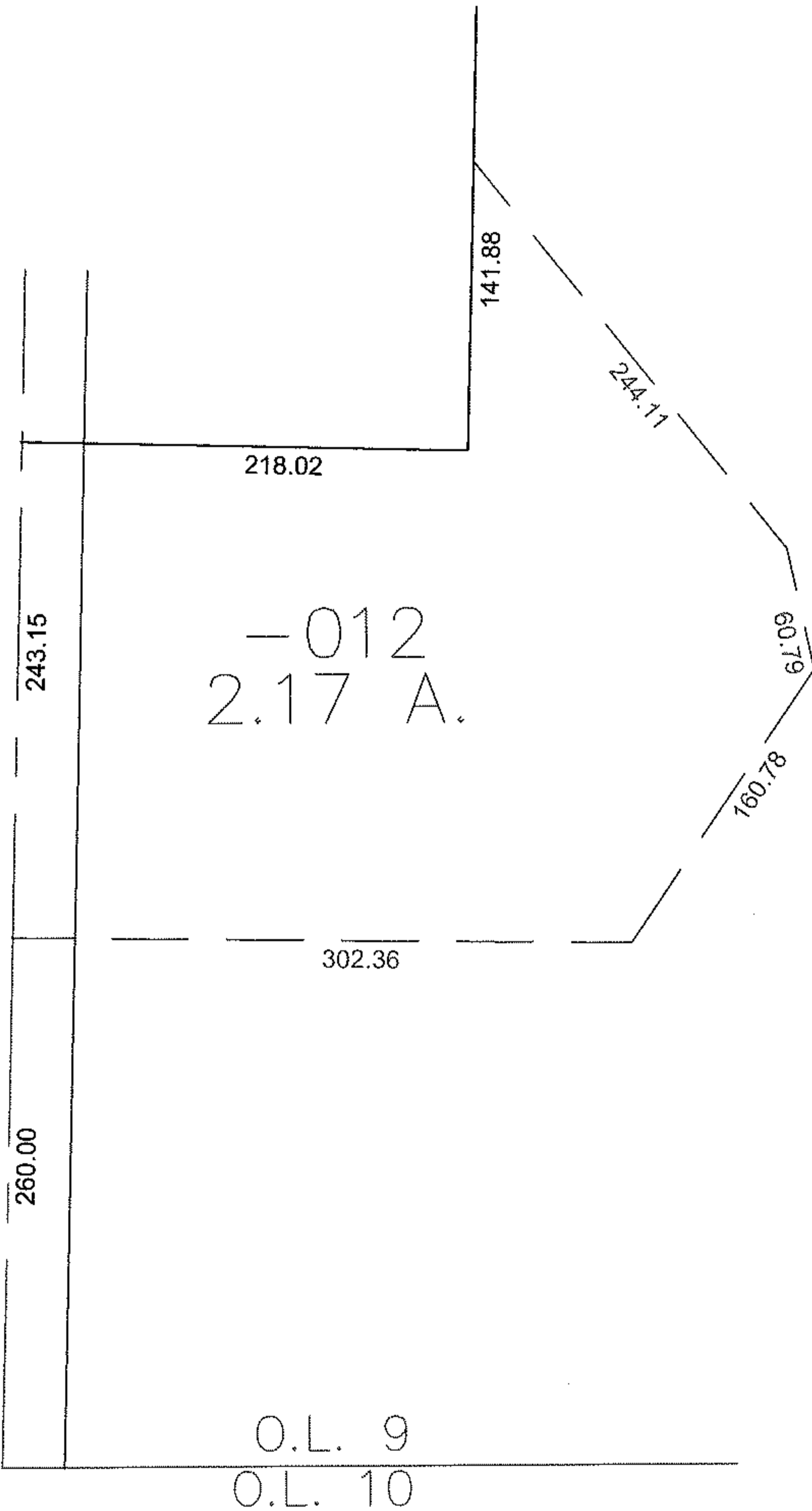

-012
2.17 A.

-008
33.03 A.
-013
30.86 A.

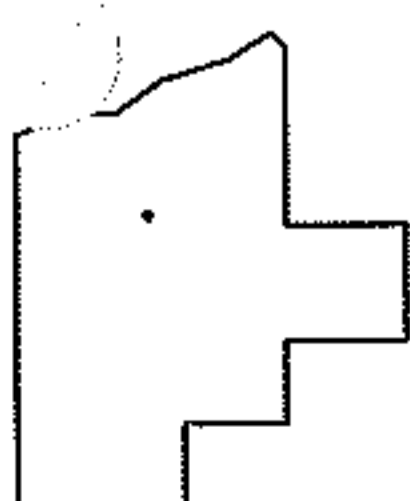

SPLITS/DEEDS PROCESSED

LORAIN COUNTY TAX MAP DEPARTMENT
226 MIDDLE AVE. ELYRIA, OHIO

SURVEYED BY: RICHARD CARLSON

CLOSURE: 0.00 : 10.000

MAP PAGE(S): 8-C

APPROVED BY: JAH DATE: 3-2-2012

SCALE: 1" = 100 PRIOR INSTRUMENT: 20110387601