

LASTED

PARENT PARCEL: 04-00-017-107-020, -038
CHILD PARCEL: 04-00-017-107-039 THRU -044
STARTING POINT: CL OF AVON BELDEN RD. (S.R. 83) & CL OF BELMONT DR.

12-03002

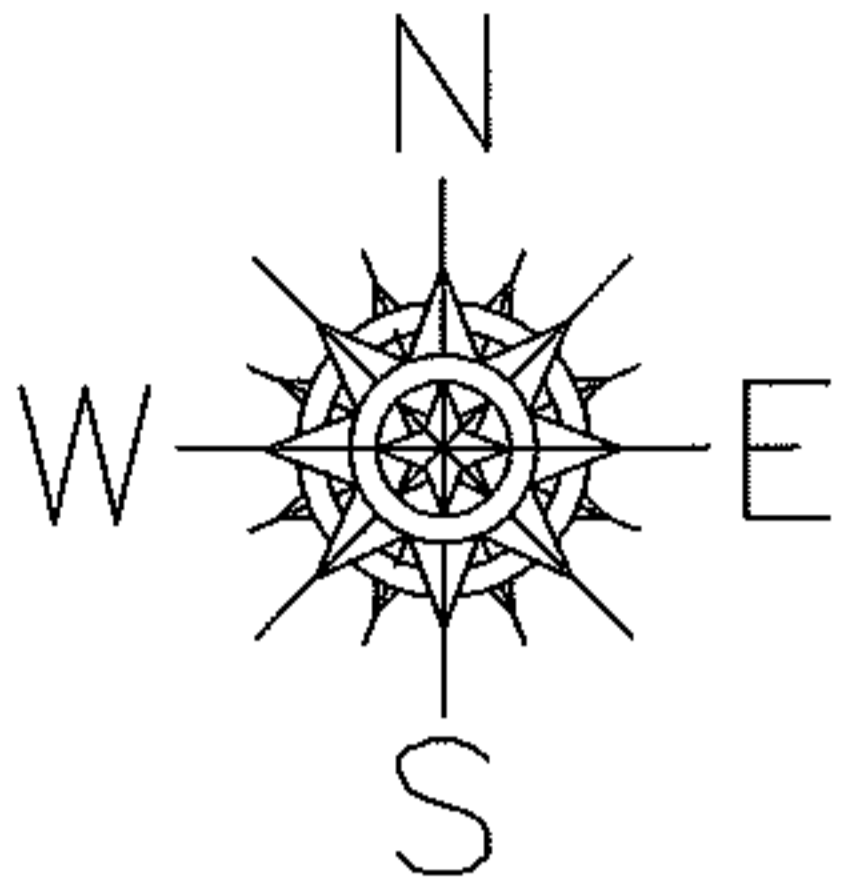

SPLIT		SPLIT	
04-00-017-107-020	45 X 276	04-00-017-107-038	0.63 A.
04-00-017-107-040	151.93 X 45.00	04-00-017-107-039	160.11 X 100.00
04-00-017-107-042	82.80 X 45.00	04-00-017-107-041	82.80 X 100.00
04-00-017-107-044	42.78 X 45.00	04-00-017-107-043	42.78 X 100.00

FR. & DEPTH CORR.
04-00-017-107-022
~~40 X 145~~
40.02 X 145.00
CORR. PER SURV.

107

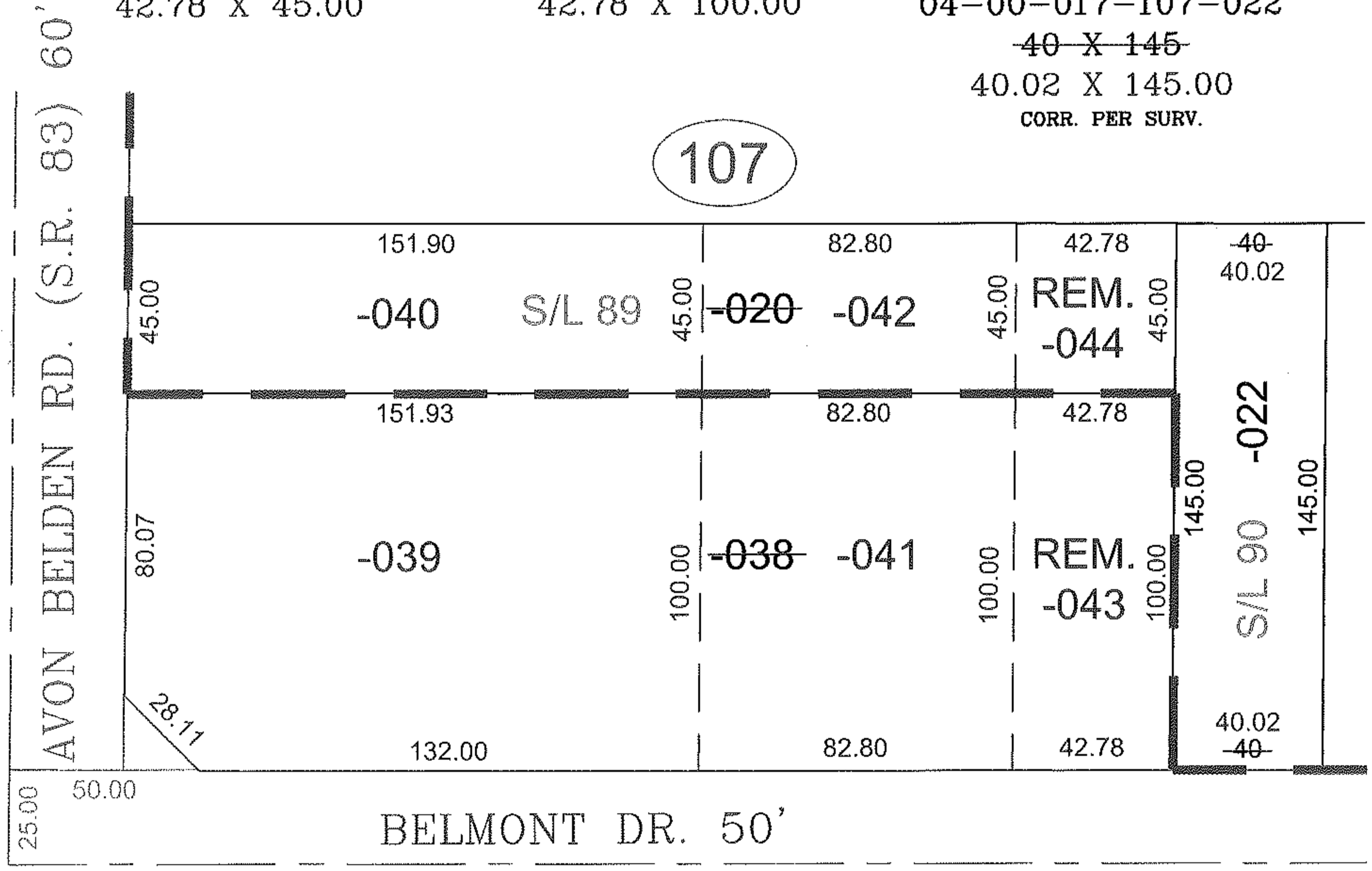

SPLITS/DEEDS PROCESSED

LORAIN COUNTY TAX MAP DEPARTMENT
226 MIDDLE AVE. ELYRIA, OHIO

SURVEYED BY: JAMES T. SAYLER
CLOSURE: 0.01 : 10,000
MAP PAGE(S): 4-00-017-G
APPROVED BY: TJS DATE: 2/23/12
SCALE: 1" = 50' PRIOR INST.: 20110392841