

PARENT PARCEL: 06-24-030-000-067, -069

CHILD PARCEL: \_\_\_\_\_

STARTING POINT: INTERSECTION OF SOUTH LINE OF O.L.30 AND C/L OF WEST RIVER RD.

14-03002-D

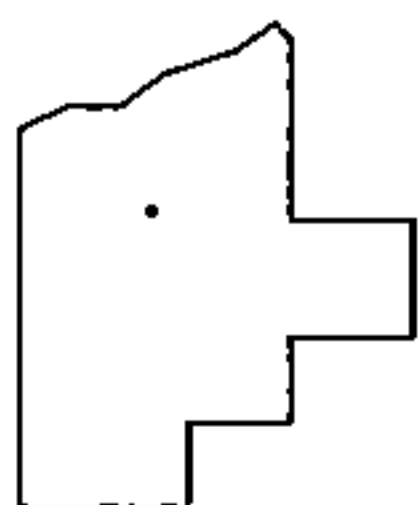
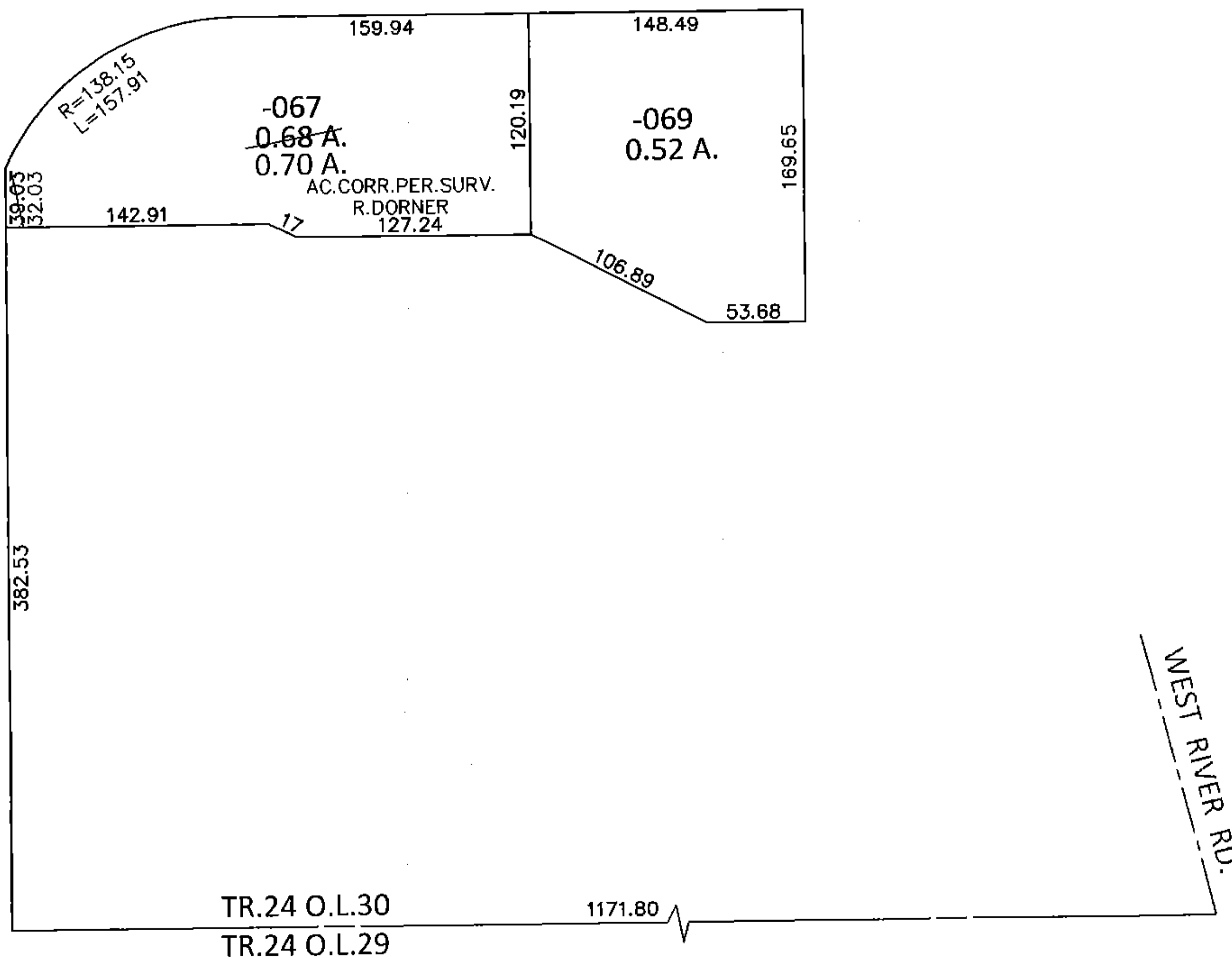
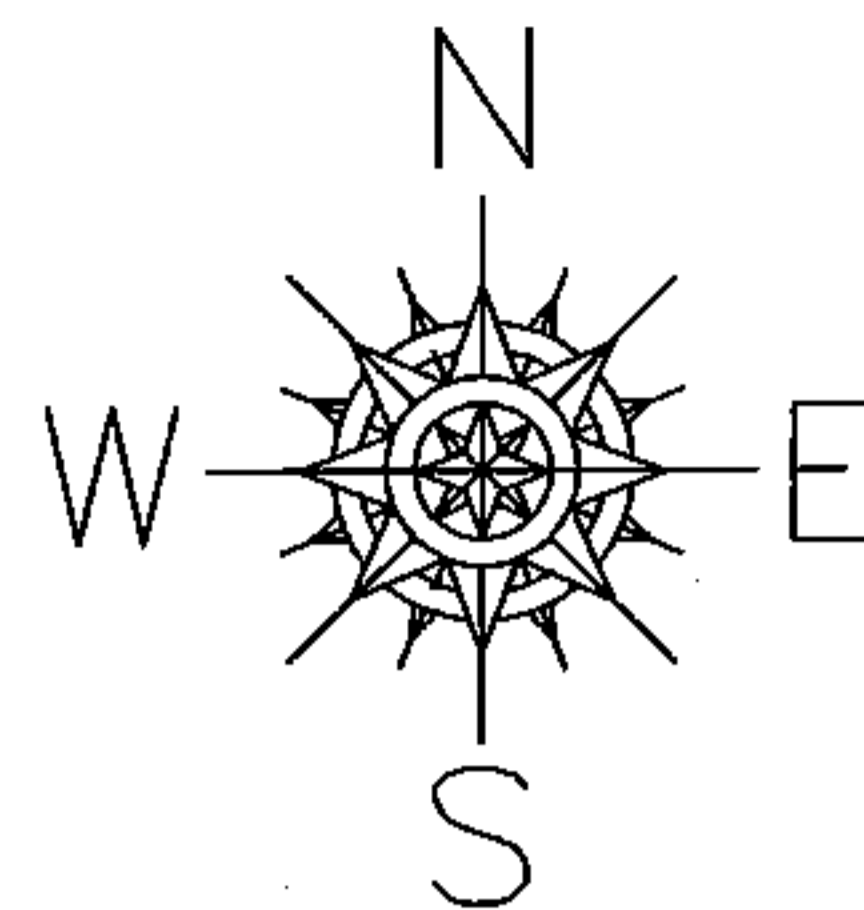

**SPLITS/DEEDS PROCESSED**

LORAIN COUNTY TAX MAP DEPARTMENT  
226 MIDDLE AVE. ELYRIA, OHIO

SURVEYED BY: ROBERT A. DORNER

CLOSURE: .01:10,000

MAP PAGE(S): 6-65

APPROVED BY: RRM DATE: 8-27-14

SCALE: 1"= 100 PRIOR INST.: 20030919167