

PARENT PARCEL: 18-00-018-000-007,-008

CHILD PARCEL: 18-00-018-000-009 THRU -011

STARTING POINT: INTERSECTION OF C/L OF WEBSTER RD. AND C/L OF HAWLEY RD.

NO. 01559

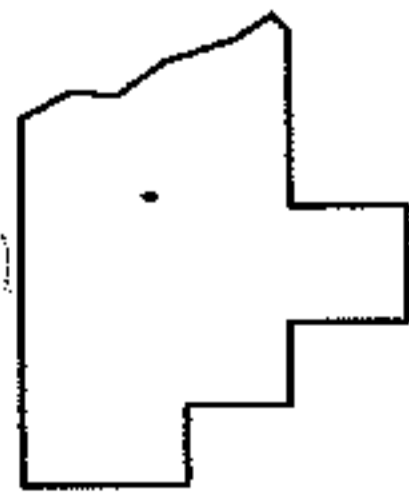
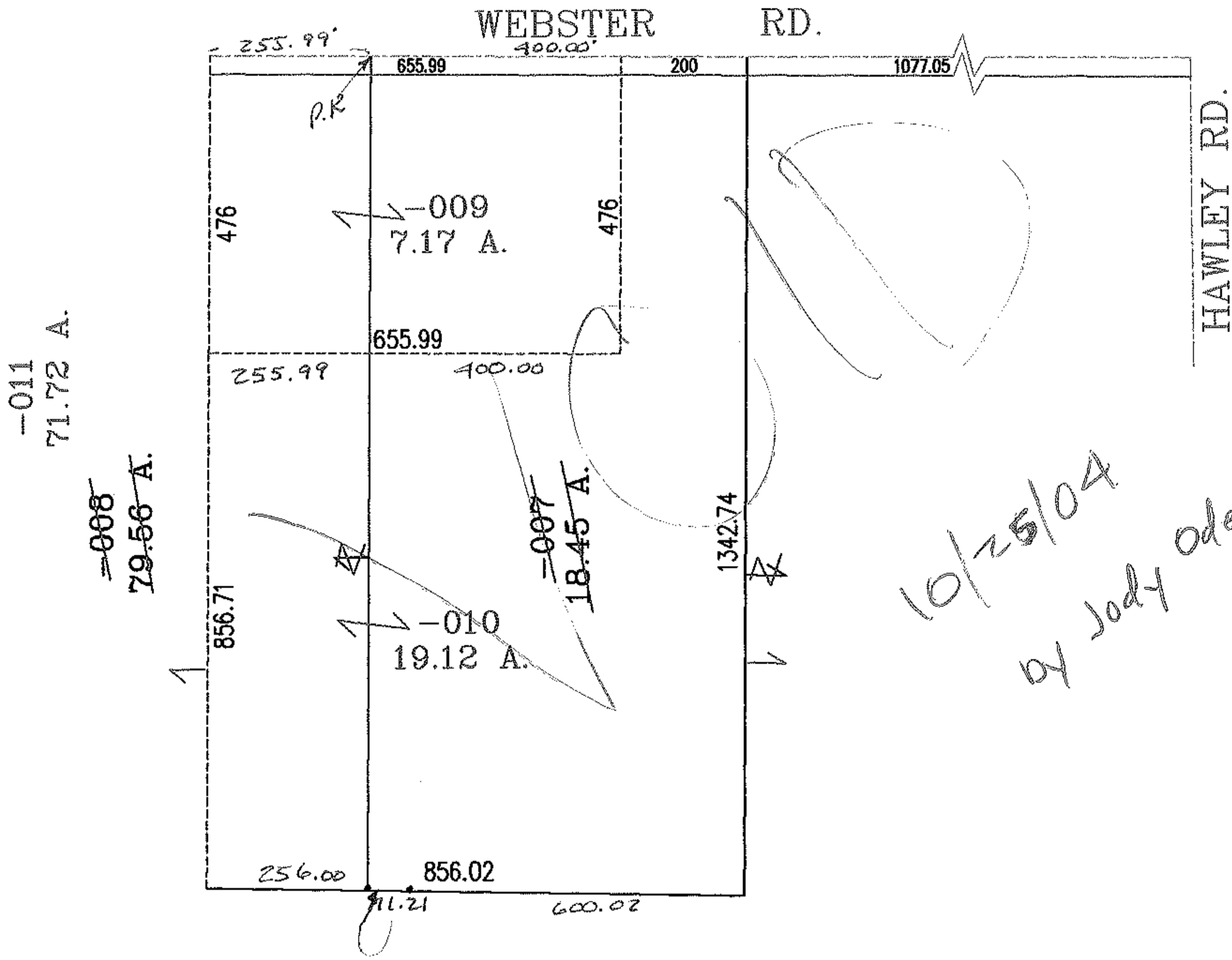
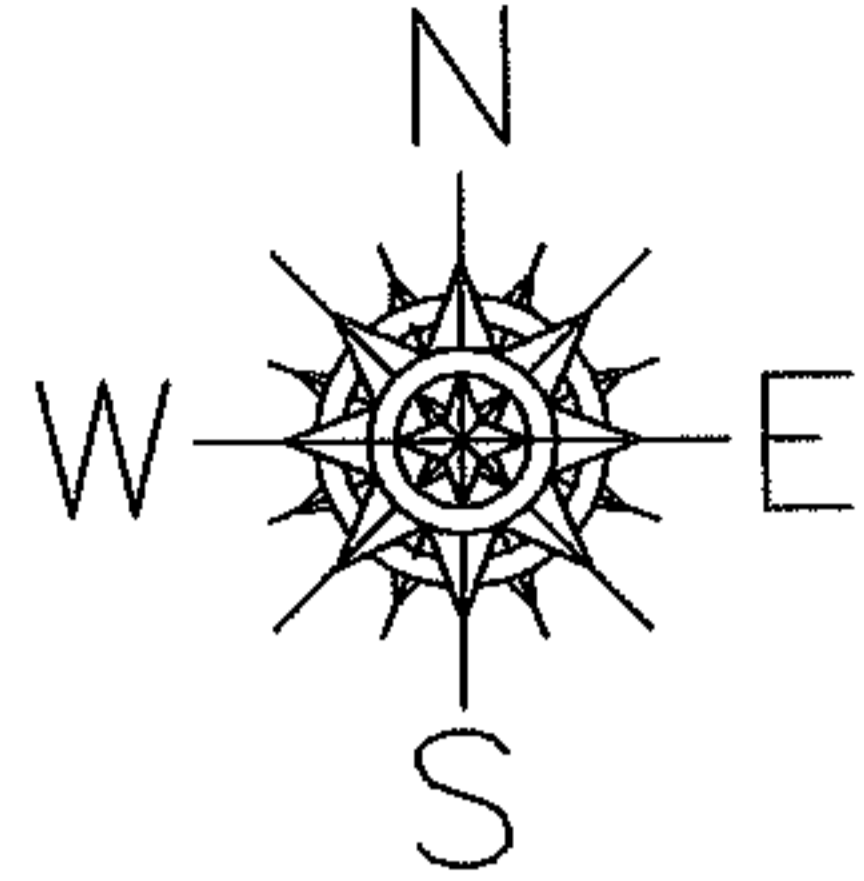

SPLITS/DEEDS PROCESSED
 LORAIN COUNTY TAX MAP DEPARTMENT
 226 MIDDLE AVE. ELYRIA, OHIO

SURVEYED BY: RICHARD D. CARLSON
 CLOSURE: .00:10.000
 MAP PAGE(S): 18-B
 APPROVED BY: RRM DATE: 12-29-03
 SCALE: 1" = 300 PRIOR INSTRUMENT: OR 1019/380