

RASER

PARENT PARCEL: 01-00-052-000-034

CHILD PARCEL: 01-00-052-000-037, -038

STARTING POINT: CENTERLINE OF NORTH RIDGE RD. & VERMILION RD.

NO. 01558

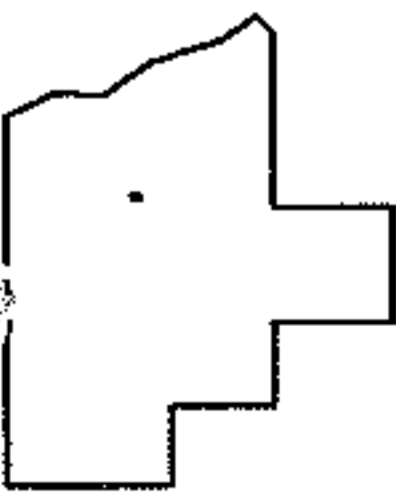
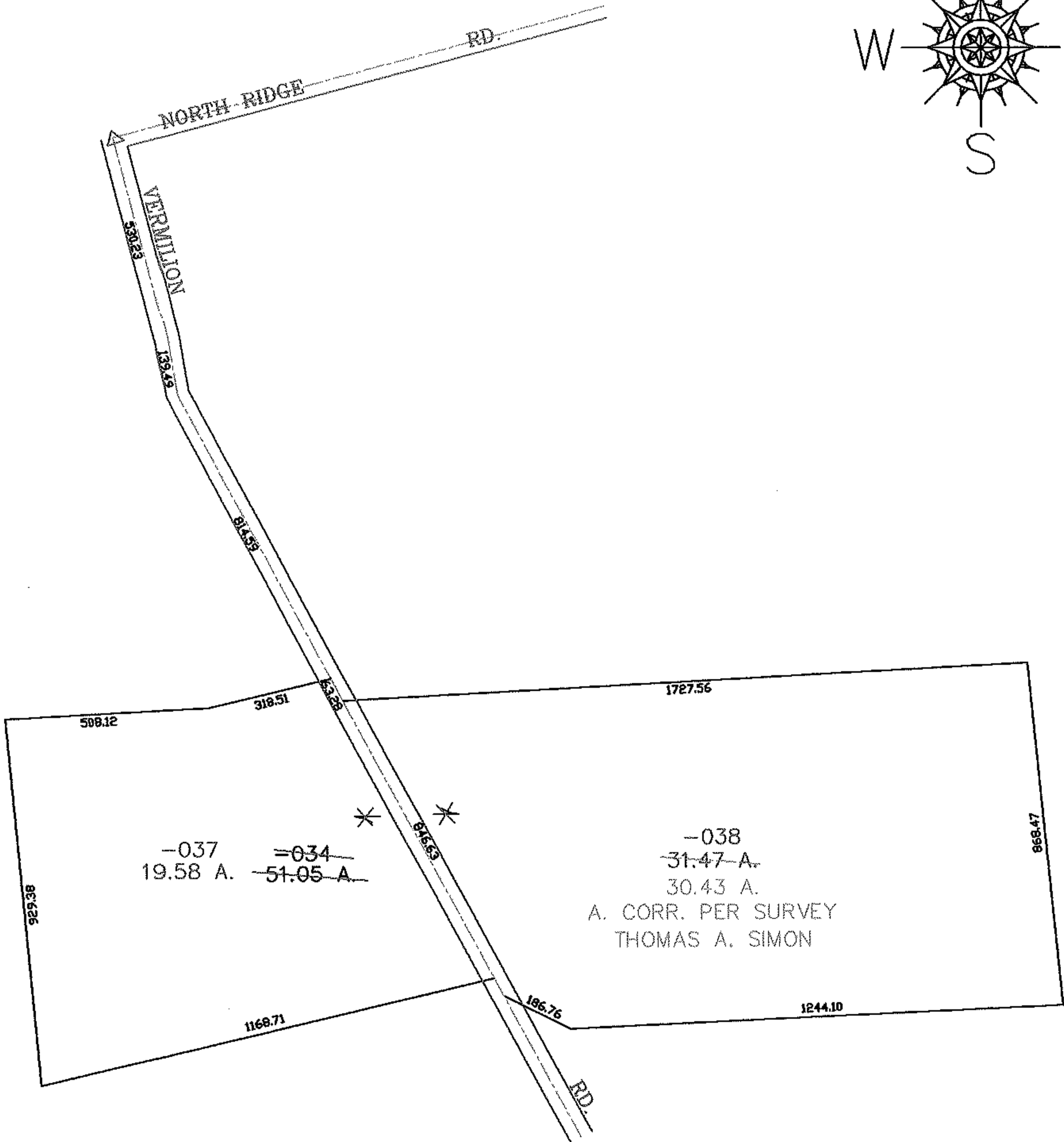
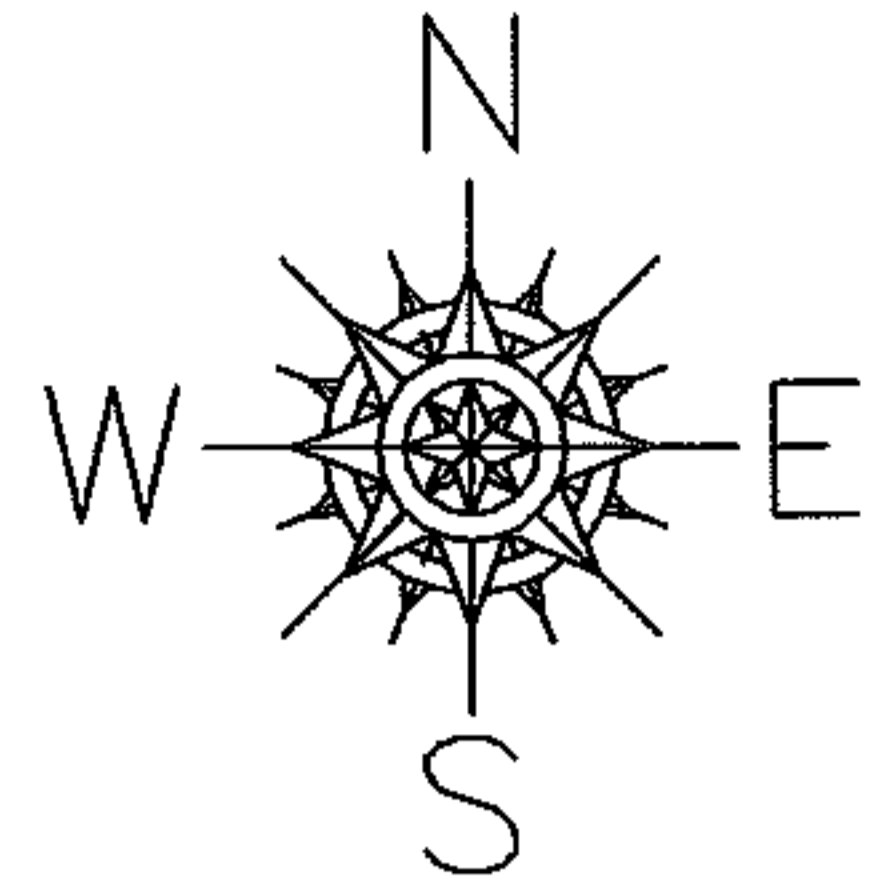

SPLITS/DEEDS PROCESSED
 LORAIN COUNTY TAX MAP DEPARTMENT
 226 MIDDLE AVE. ELYRIA, OHIO

SURVEYED BY: THOMAS A. SIMON
 CLOSURE: 0.00 : 10,000
 MAP PAGE(S): 01-00-052-B
 APPROVED BY: JAH DATE: 12-30-03
 SCALE: 1" = 400' PRIOR INSTRUMENT: OR 939/46