

RASTER

PARENT PARCEL: 16-00-067-000-010, -009
CHILD PARCEL: 16-00-067-000-011 THRU -013
STARTING POINT: CENTERLINE OF LAW RD. & O.L. 67

NO. 01556

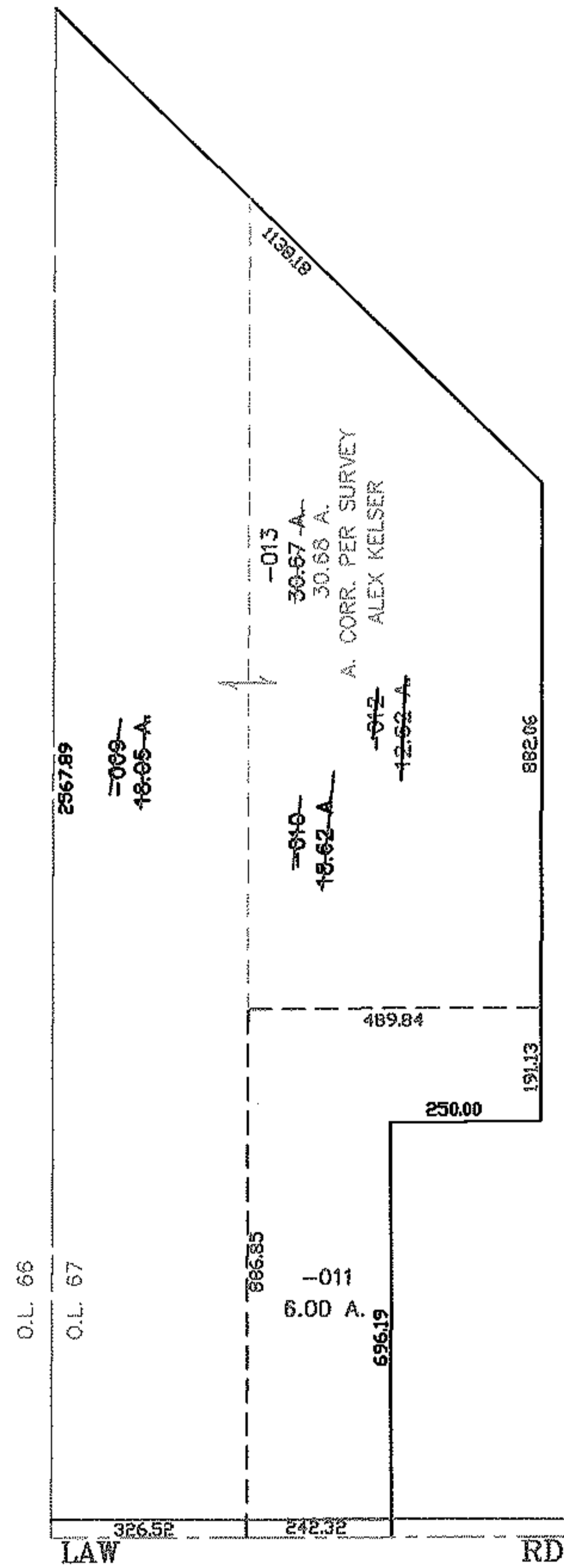
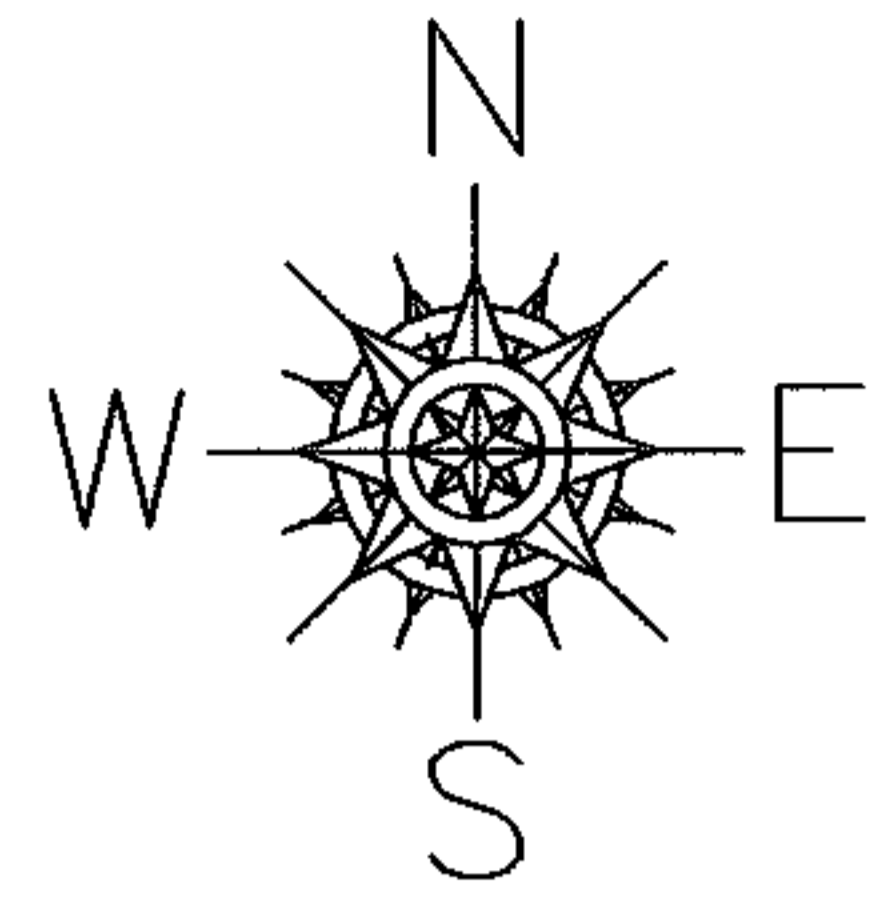

SPLITS/DEEDS PROCESSED
LORAIN COUNTY TAX MAP DEPARTMENT
226 MIDDLE AVE. ELYRIA, OHIO

SURVEYED BY: ALEX KELSER
CLOSURE: 0.00 : 10,000
MAP PAGE(S): 16-G
APPROVED BY: JAH DATE: 12-23-03
SCALE: 1" = 400 PRIOR INSTRUMENT: DV 1371/256