

PARENT PARCEL: 04-00-016-103-021, -013, -022

CHILD PARCEL: 04-00-016-103-053 THRU -057

STARTING POINT: CENTERLINE OF WOOSTER AVON LAKE RD. & POWDERMAKER RD.

NO. 01554

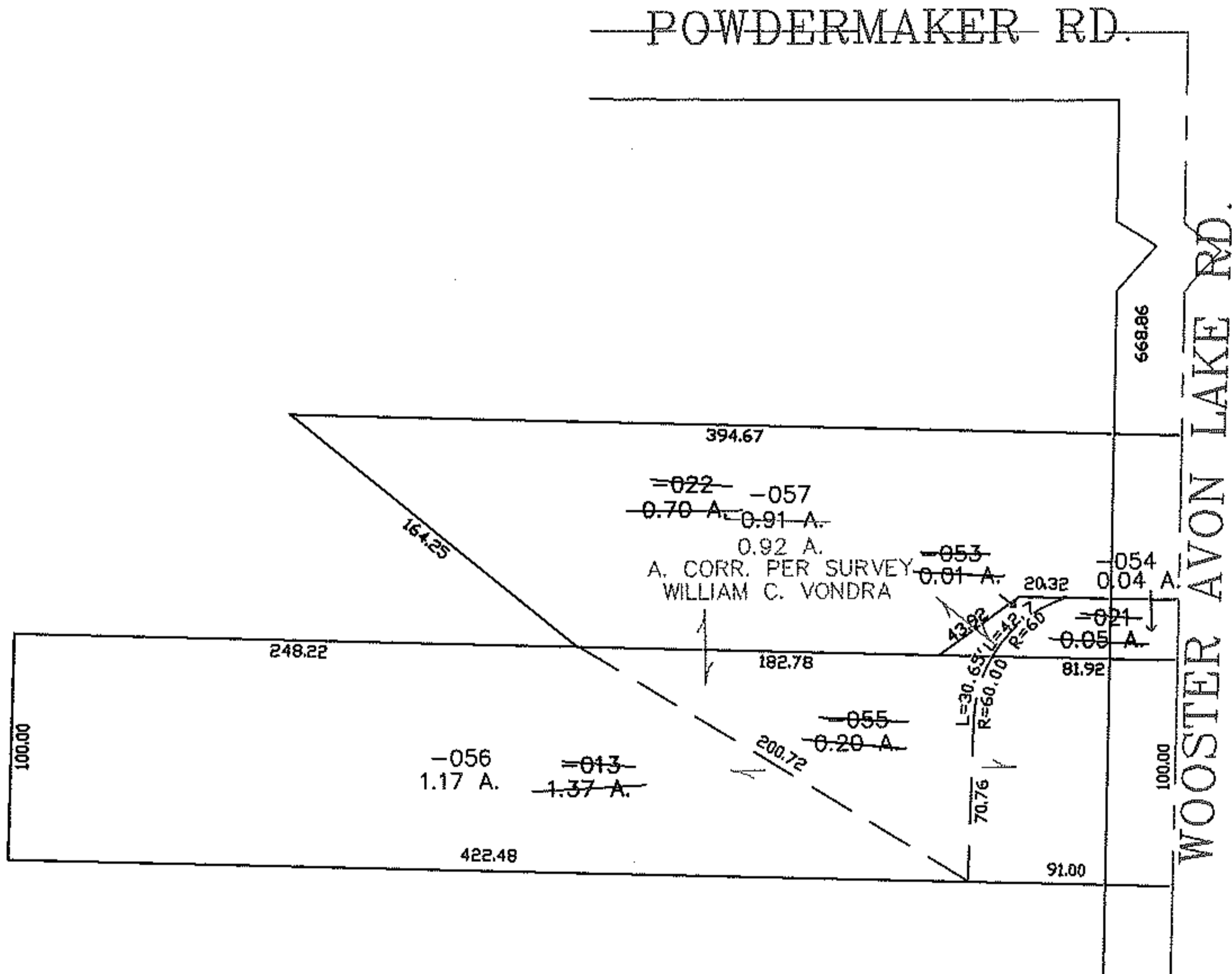
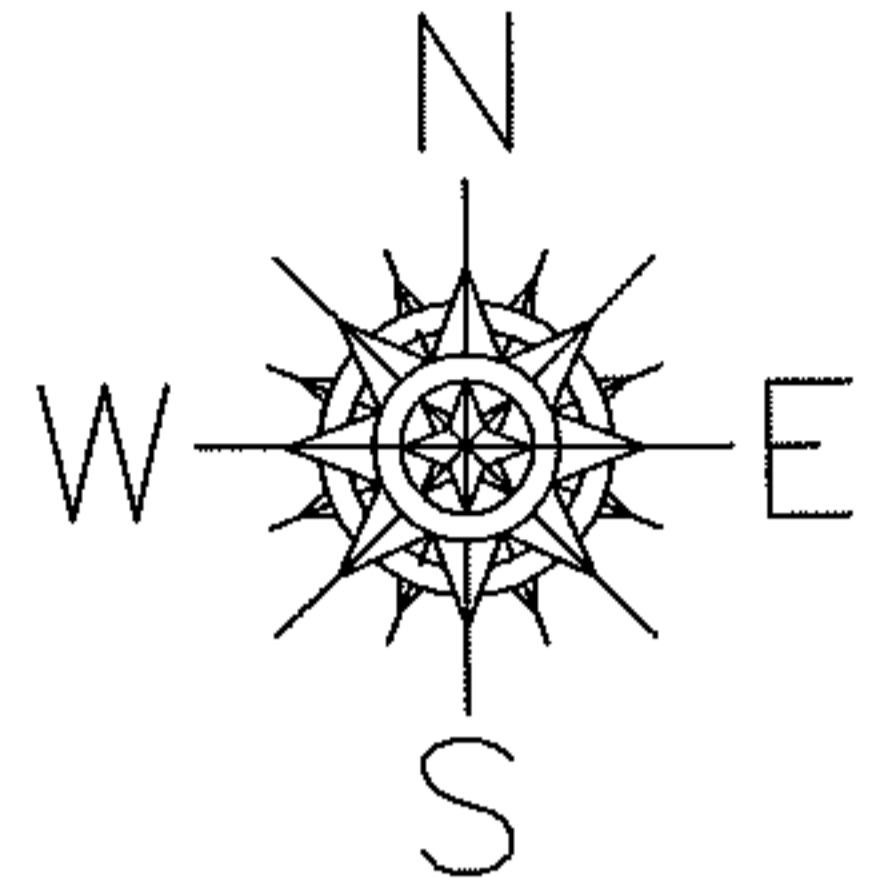

SPLITS/DEEDS PROCESSED

LORAIN COUNTY TAX MAP DEPARTMENT
226 MIDDLE AVE. ELYRIA, OHIO

SURVEYED BY: WILLIAM VONDRA
 CLOSURE: 0.00 : 10.000
 MAP PAGE(S): 04-00-016-F
 APPROVED BY: JAH DATE: 12-29-03
 SCALE: 1" = 100 PRIOR INSTRUMENT: DV 473/188