

PARENT PARCEL: 05-00-003-106-021

CHILD PARCEL: 05-00-003-106-025, -026

STARTING POINT: CENTERLINE OF NORTH RIDGE RD. & QUARRY RD.

NO. 01547

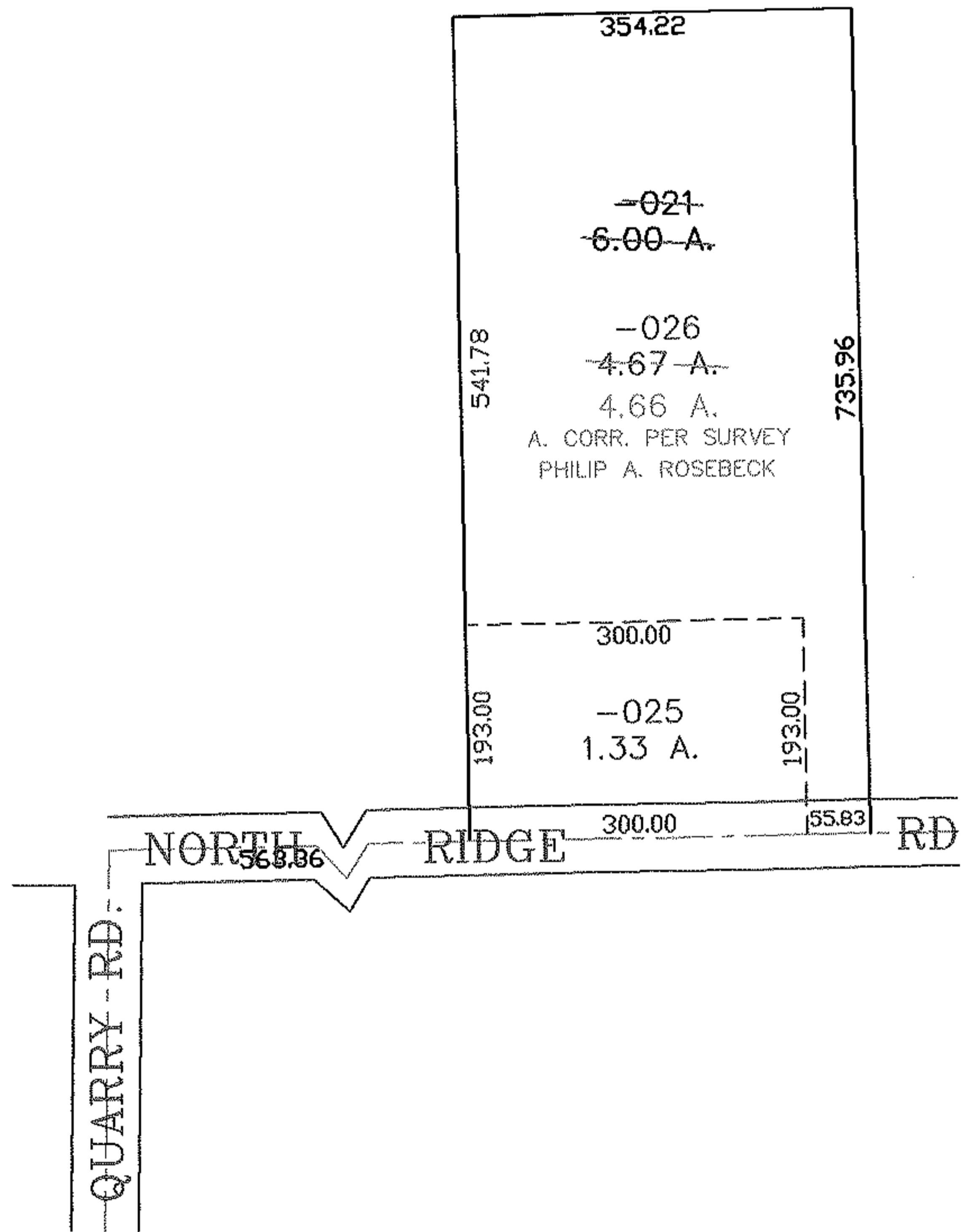
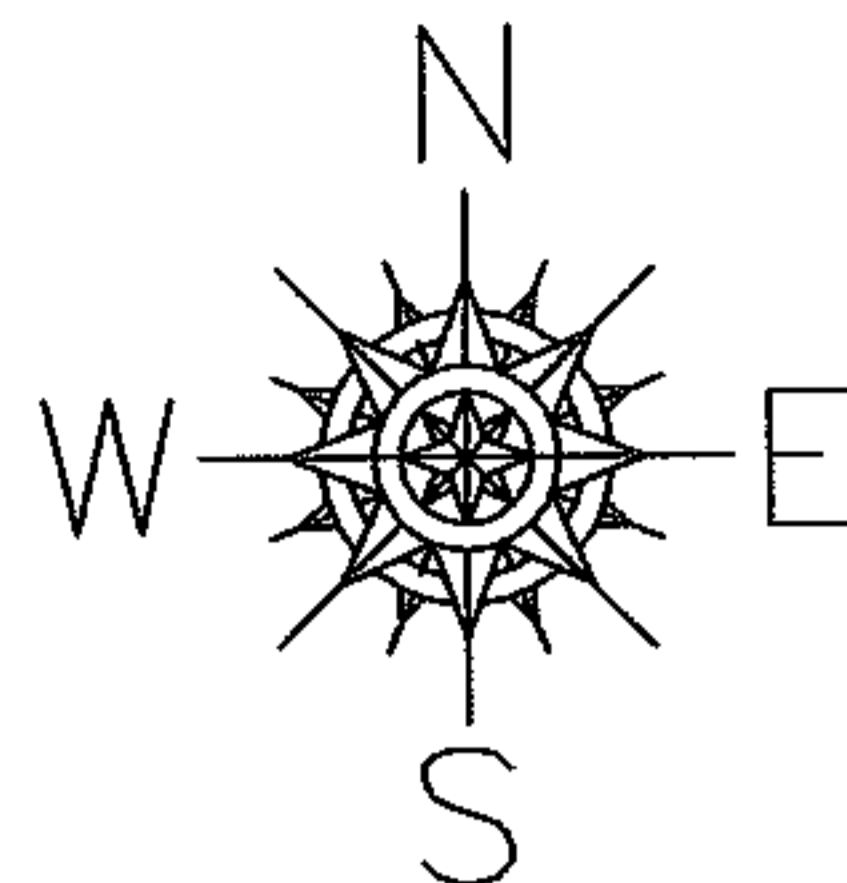

SPLITS/DEEDS PROCESSED

LORAIN COUNTY TAX MAP DEPARTMENT
226 MIDDLE AVE. ELYRIA, OHIO

SURVEYED BY: PHILIP A. ROSEBECK

CLOSURE: 0.00 : 10.000

MAP PAGE(S): 05-00-003-A

APPROVED BY: JAH DATE: 12-12-03

SCALE: 1" = 200 PRIOR INSTRUMENT: O.R. 1087/81