

PARENT PARCEL: 07-00-024-102-016, 07-00-013-000-082

CHILD PARCEL: XX-XX-XXX-XXX-XXX

STARTING POINT: INTERSECTION OF THE C/L OF BUTTERNUT RIDGE RD. AND C/L OF ISLAND RD.

NO. 01546

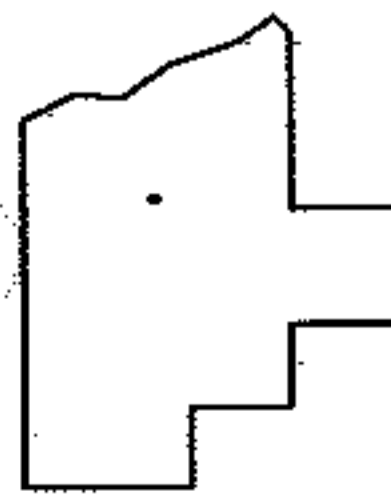
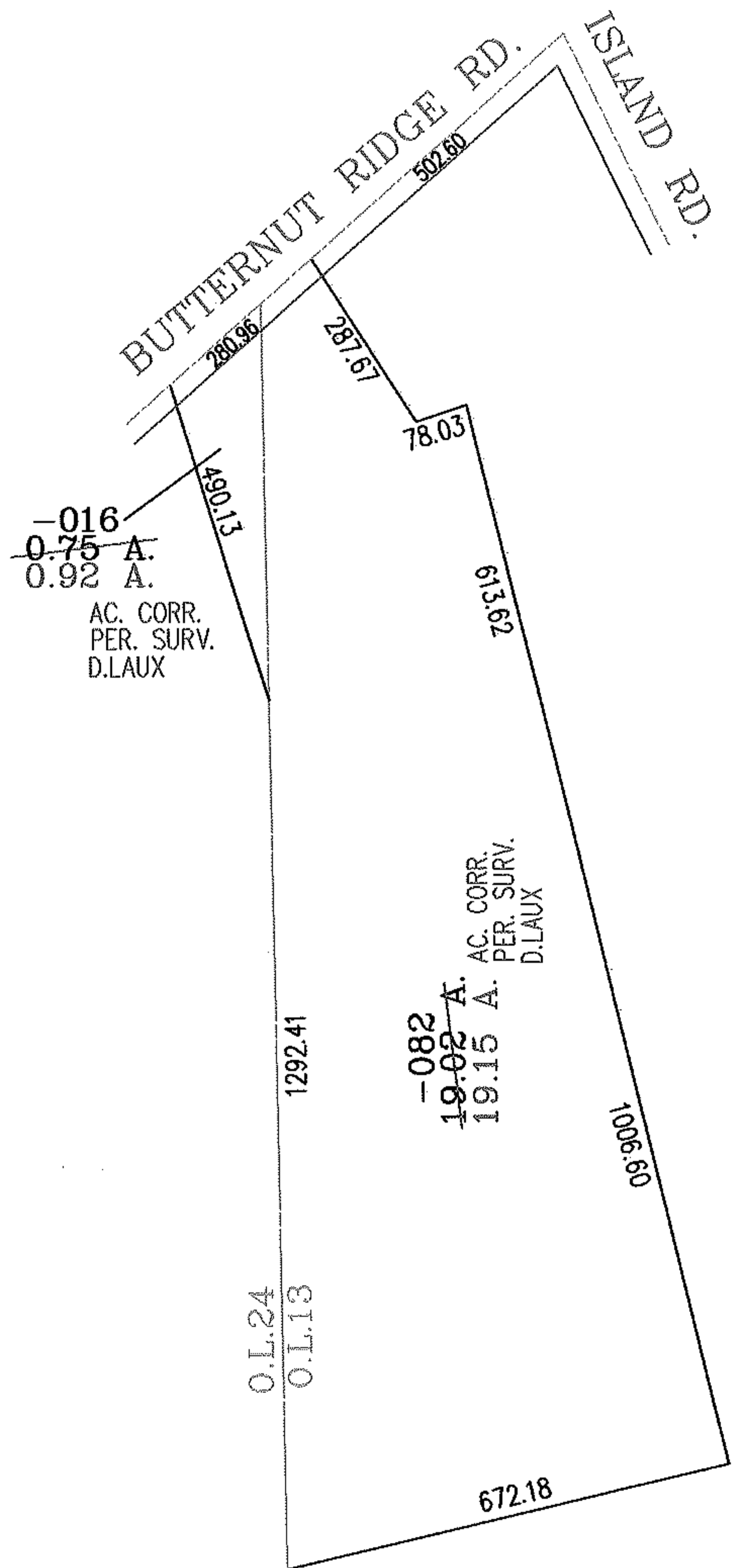
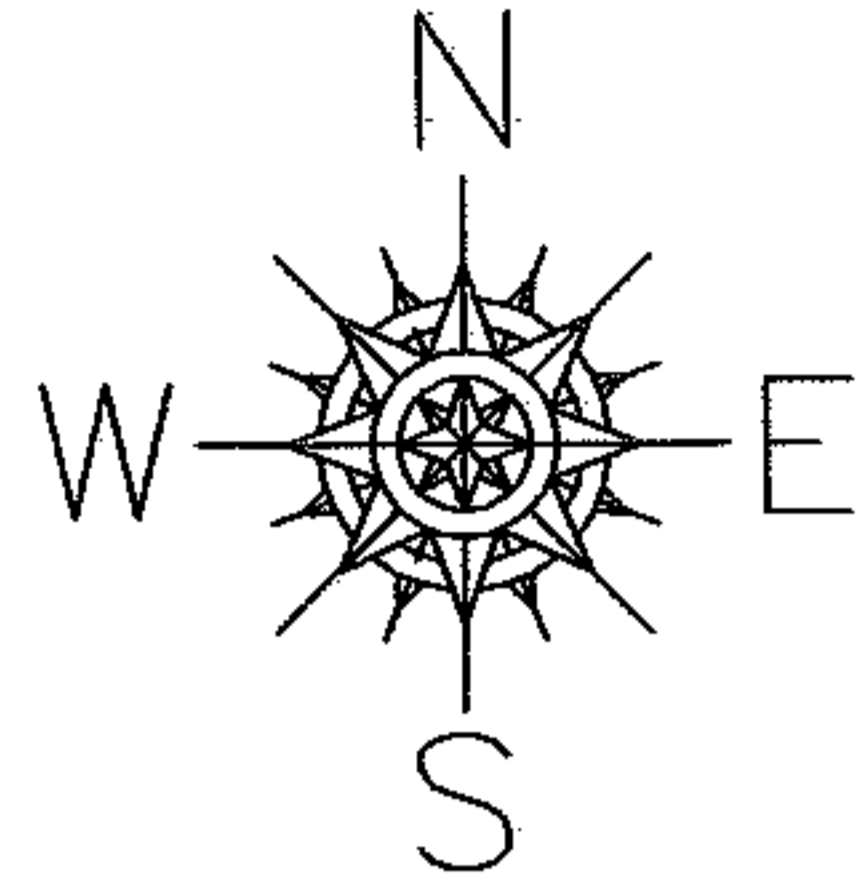

**SPLITS/DEEDS PROCESSED**

LORAIN COUNTY TAX MAP DEPARTMENT  
226 MIDDLE AVE. ELYRIA, OHIO

SURVEYED BY: DANIEL LAUX  
 CLOSURE: .02:10.000  
 MAP PAGE(S): 7-00-013-A  
 APPROVED BY: RRM DATE: 12-22-03  
 SCALE: 1" = 300' PRIOR INSTRUMENT: 20020873451