

PARENT PARCEL: 01-00-017-000-252

CHILD PARCEL: 01-00-017-000-256,-257

STARTING POINT: INTERSECTION OF C/L OF CLIFFSIDE DR. AND C/L OF LINDA DR.

NO. 01544

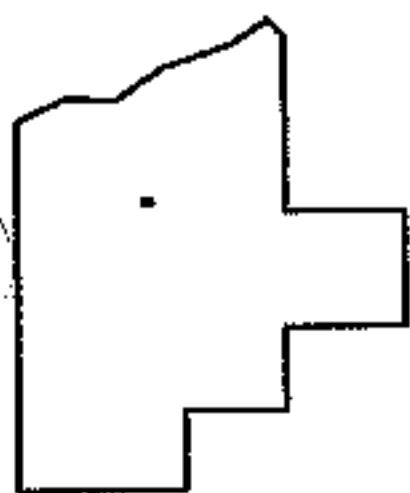
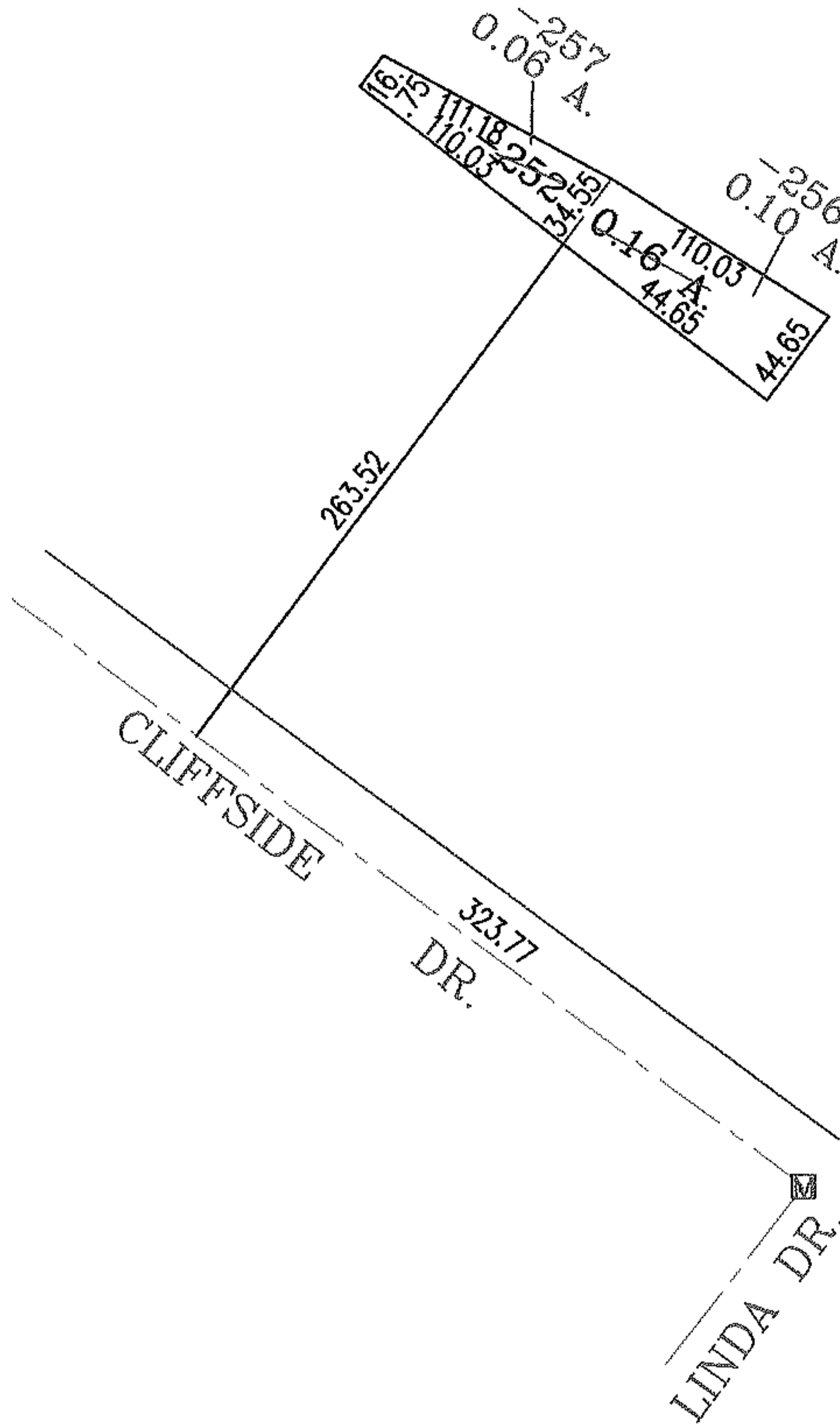
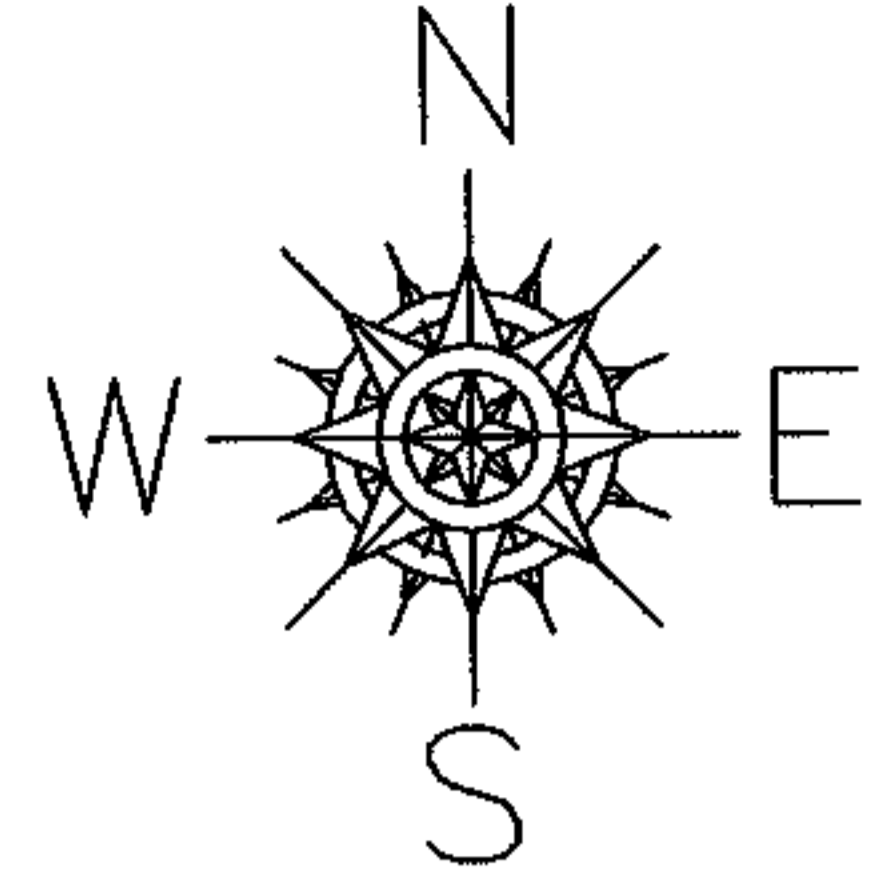

**SPLITS/DEEDS PROCESSED**

LORAIN COUNTY TAX MAP DEPARTMENT  
226 MIDDLE AVE. ELYRIA, OHIO

SURVEYED BY: CHRISTOPHER HIRZEL

CLOSURE: .01:10.000

MAP PAGE(S): 01-00-017-B

APPROVED BY: RRM DATE: 12-8-03

SCALE: 1" = 100' PRIOR INSTRUMENT: 20010772877