RASTER

PARENT PARCEL: 07-00-047-000-014
CHILD PARCEL: 07-00-047-000-110,-111
STARTING POINT: INTERSECTION OF C/L OF SUGAR RIDGE RD. AND C/L OF BENDER RD.

NO. 01542

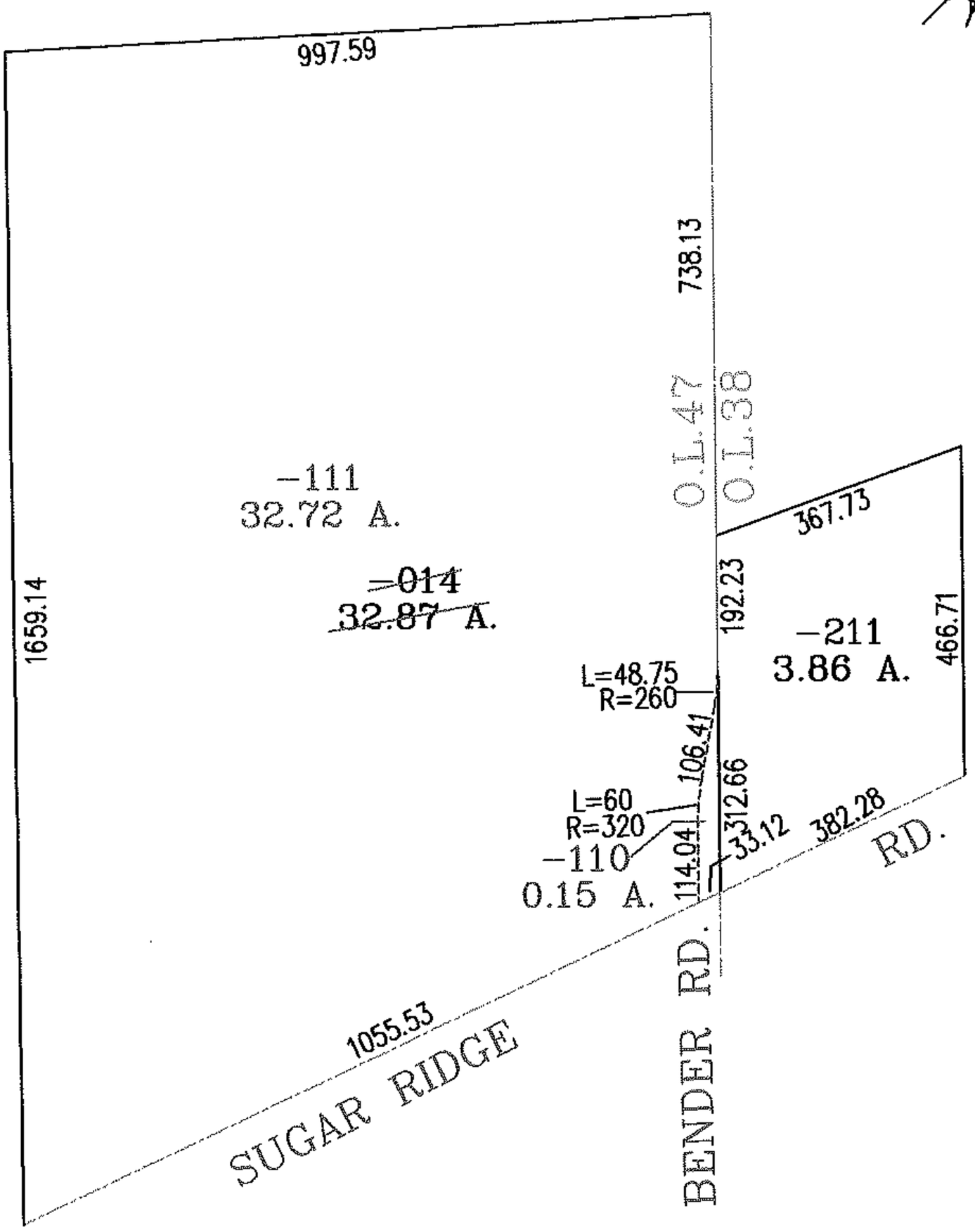

SPLITS/DEEDS PROCESSED
LORAIN COUNTY TAX MAP DEPARTMENT
226 MIDDLE AVE. ELYRIA, OHIO

SURVEYED BY: MARK ALLEN YEAGER
CLOSURE: .01:10,000
MAP PAGE(S): 7-00-047-D
APPROVED BY: RRM DATE: 12-8-03
SCALE: 1"= 300 PRIOR INSTRUMENT: DV 698/683