

PARENT PARCEL: 07-00-031-000-062

CHILD PARCEL: 07-00-031-000-116 THRU -119

STARTING POINT: INTERSECTION OF C/L OF MILLS RD. AND C/L OF STONEY RIDGE RD.

NO. 01540

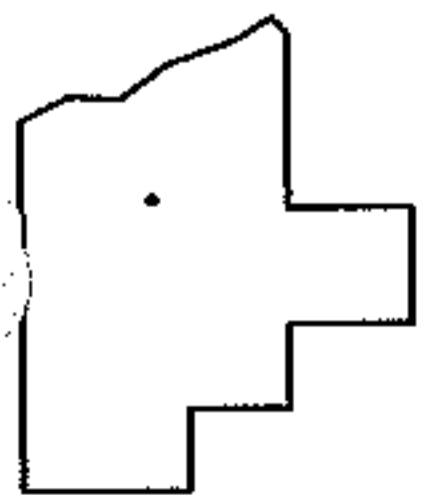
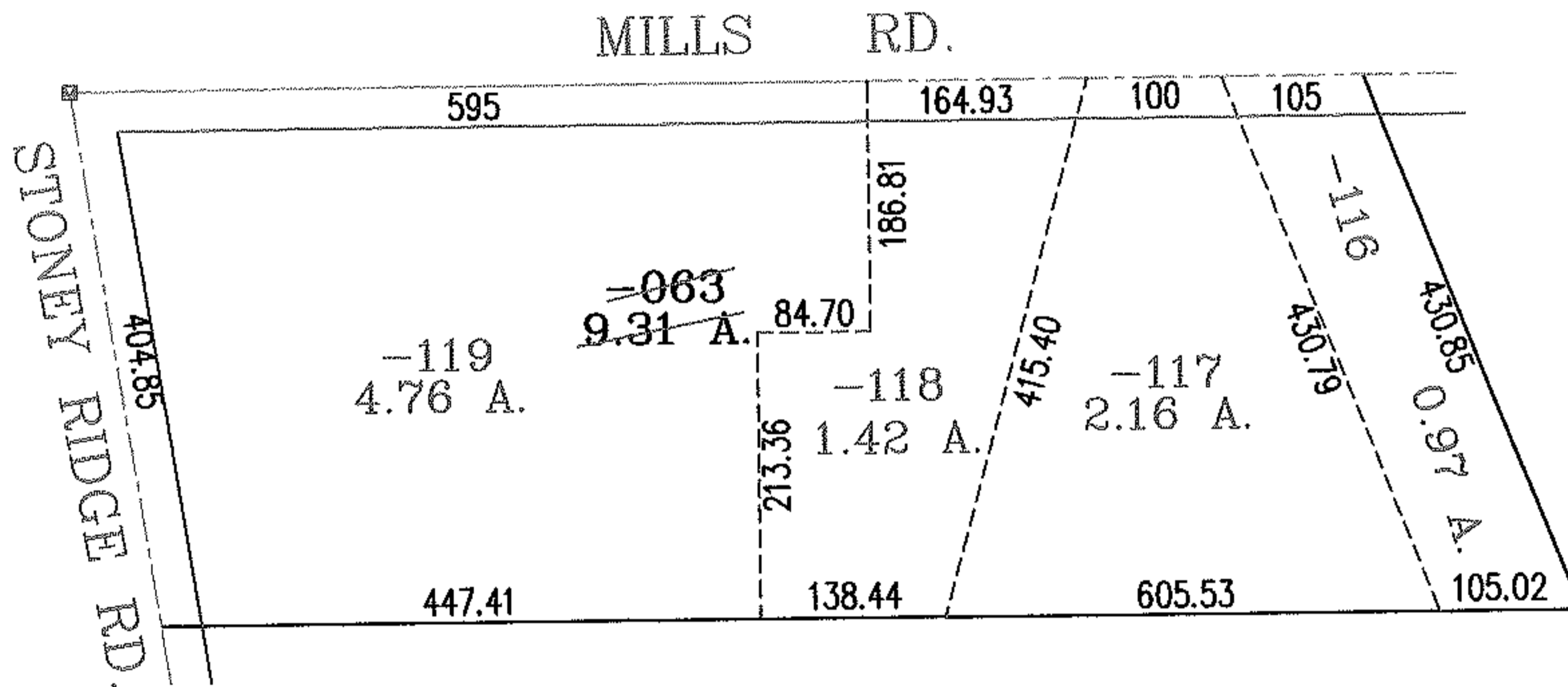
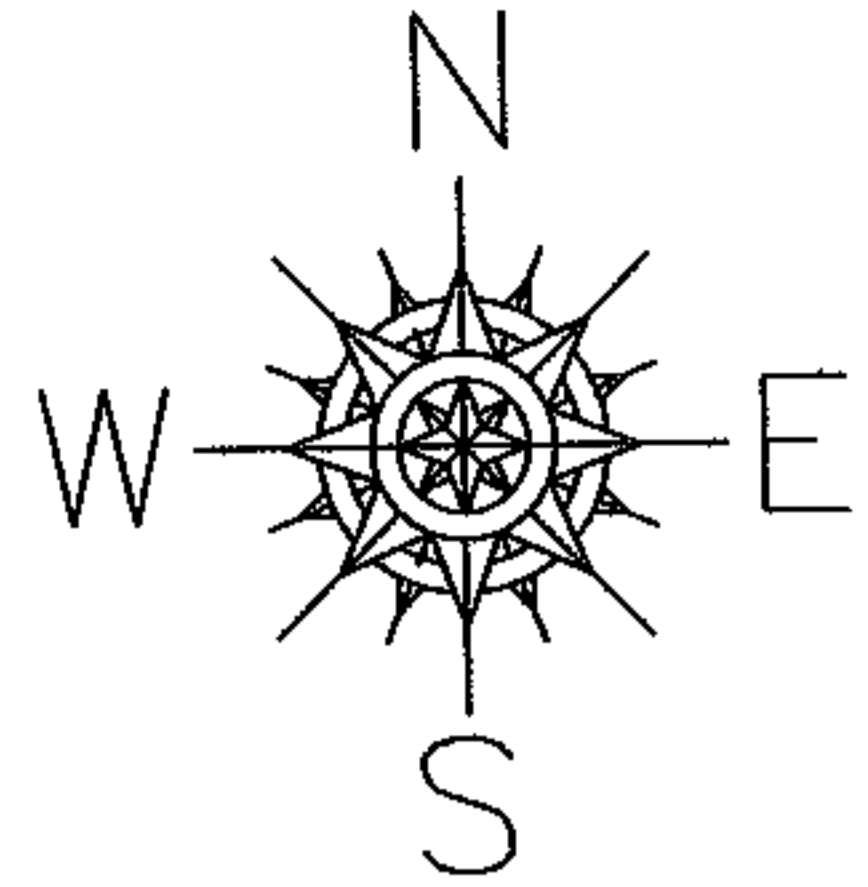

SPLITS/DEEDS PROCESSED
 LORAIN COUNTY TAX MAP DEPARTMENT
 226 MIDDLE AVE. ELYRIA, OHIO

SURVEYED BY: DANE A. HAPONEK
 CLOSURE: .02:10.000
 MAP PAGE(S): 7-00-031-A
 APPROVED BY: RRM DATE: 12/8/03
 SCALE: 1" = 200 PRIOR INSTRUMENT: 20020875787