

PARENT PARCEL: 04-00-024-128-320

CHILD PARCEL: 04-00-024-128-322, -323

STARTING POINT: INTERSECTION OF C/L OF SILVER OAK DR. AND C/L OF ROYAL SAINT GEORGE DR.

NO. 01537

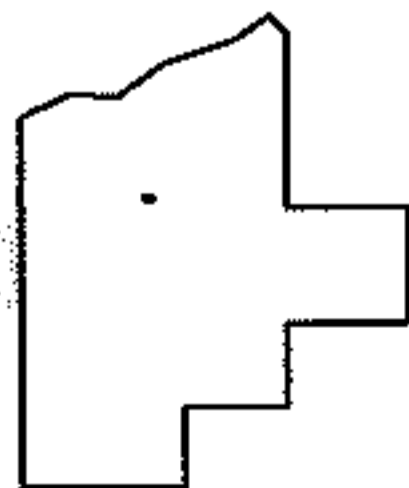
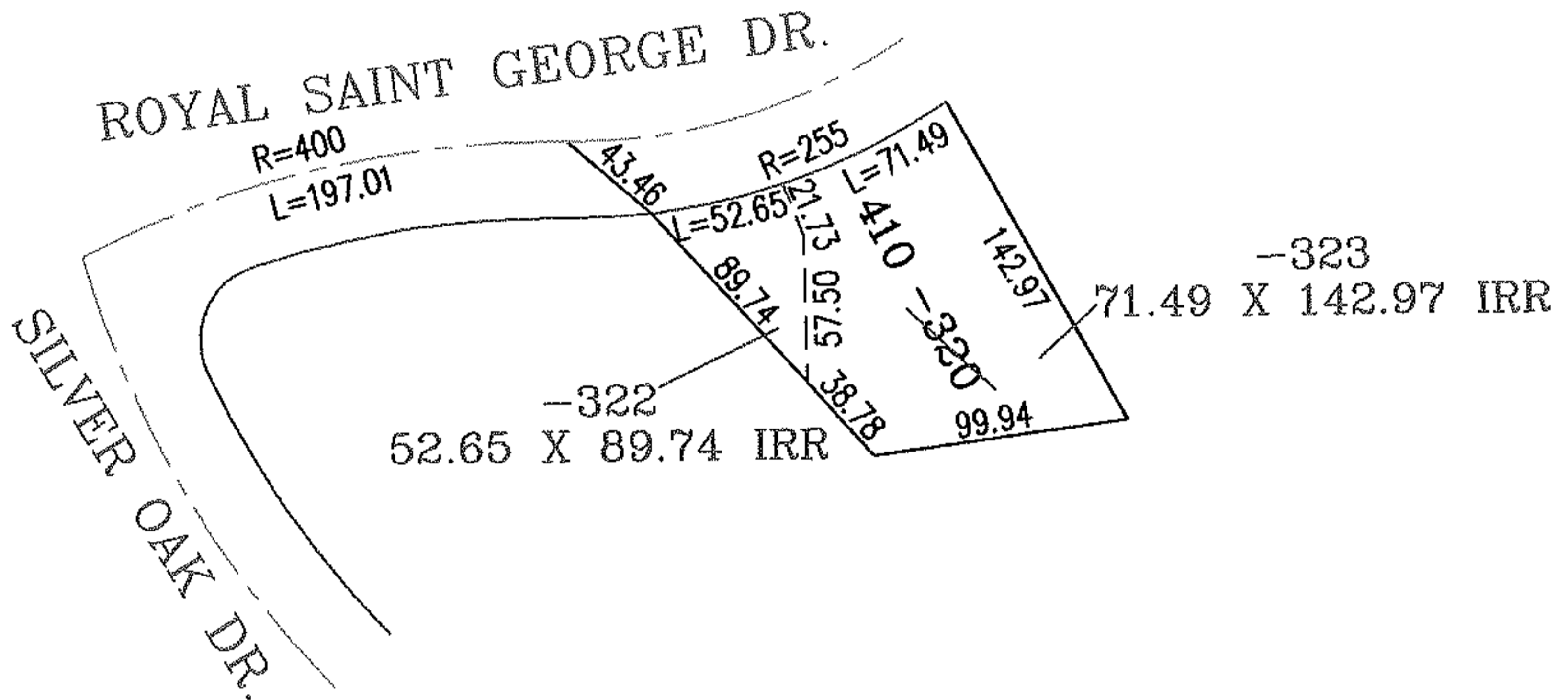
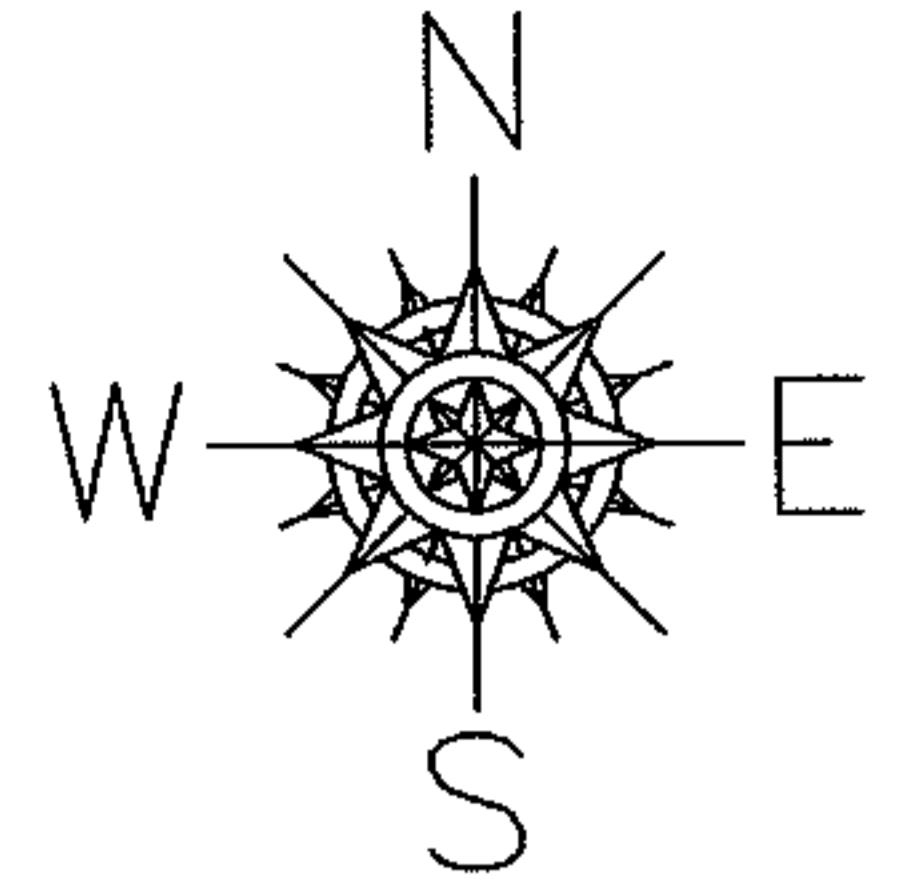

SPLITS/DEEDS PROCESSED

LORAIN COUNTY TAX MAP DEPARTMENT
226 MIDDLE AVE. ELYRIA, OHIO

SURVEYED BY: TERIN J. KAMINSKI

CLOSURE: .00:10.000

MAP PAGE(S): 04-00-024-H

APPROVED BY: RRM DATE: 12-3-03

SCALE: 1"=100 PRIOR INSTRUMENT: 20030943432