

RASTER

PARENT PARCEL: 04-00-013-000-041, -483

CHILD PARCEL: 04-00-013-000-491 THRU -493

STARTING POINT: CENTERLINE OF MILLS RD. & AVON-BELEDEN RD.

NO. 01536

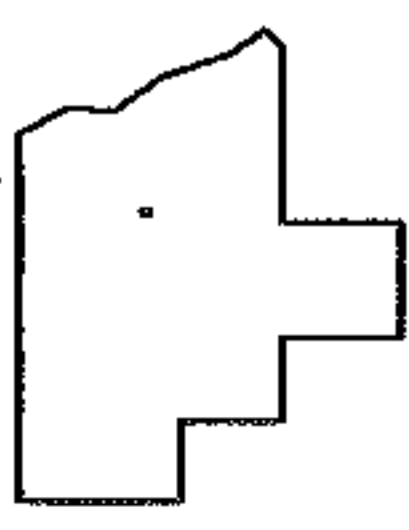
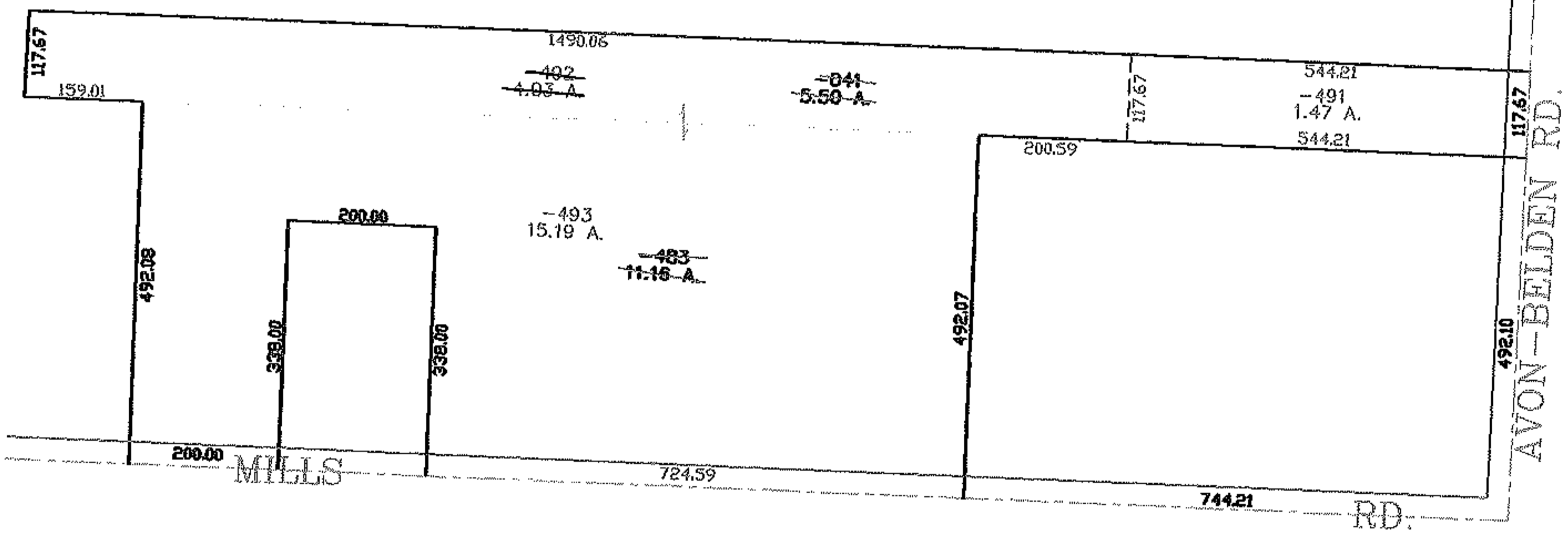
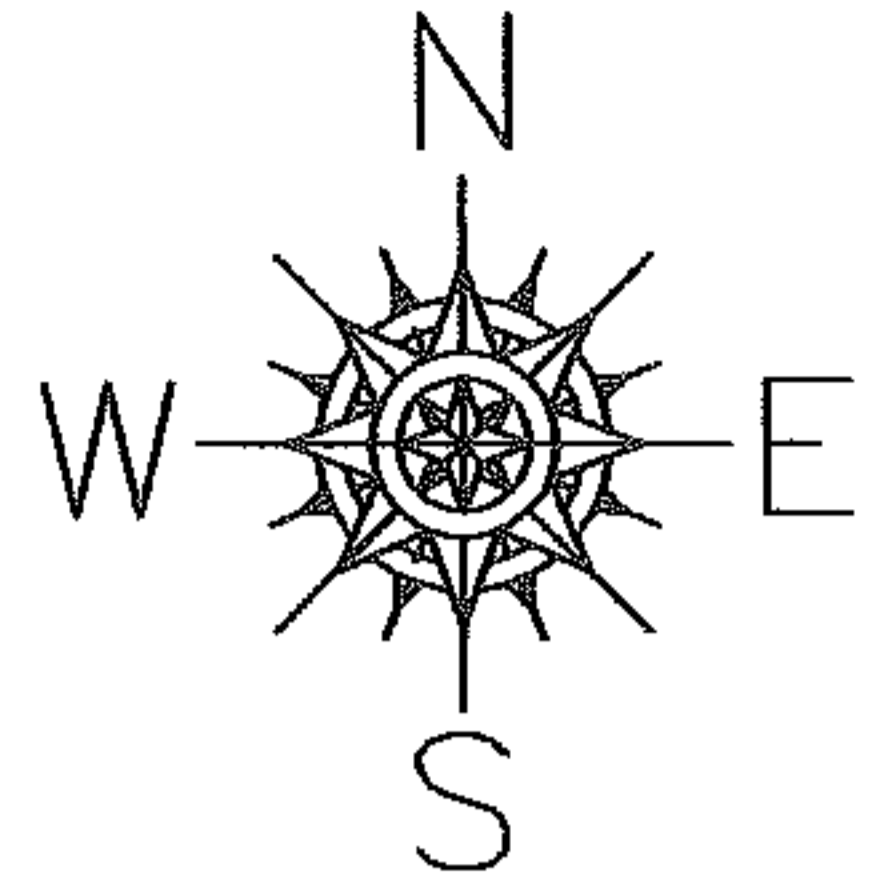

SPLITS/DEEDS PROCESSED

LORAIN COUNTY TAX MAP DEPARTMENT
226 MIDDLE AVE. ELYRIA, OHIO

SURVEYED BY: PHILIP A. ROSEBECK

CLOSURE: 0.00 : 10.000

MAP PAGE(S): 04-00-013-E

APPROVED BY: JAH DATE: 12-8-03

SCALE: 1" = 300 PRIOR INSTRUMENT: DV 1235/320