

PARENT PARCEL: 14-00-073-000-008  
CHILD PARCEL: 14-00-073-000-016,-017  
STARTING POINT: INTERSECTION OF C/L OF S.R.303 AND C/L OF PITTS RD.

NO. 01535

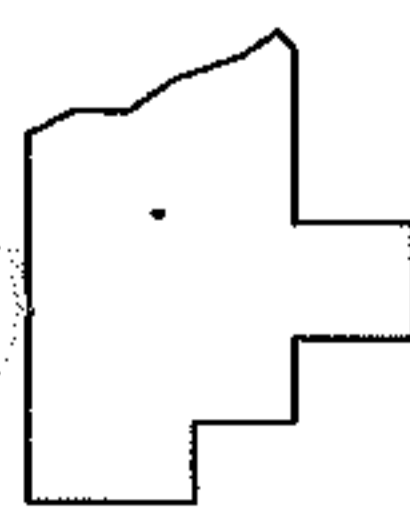
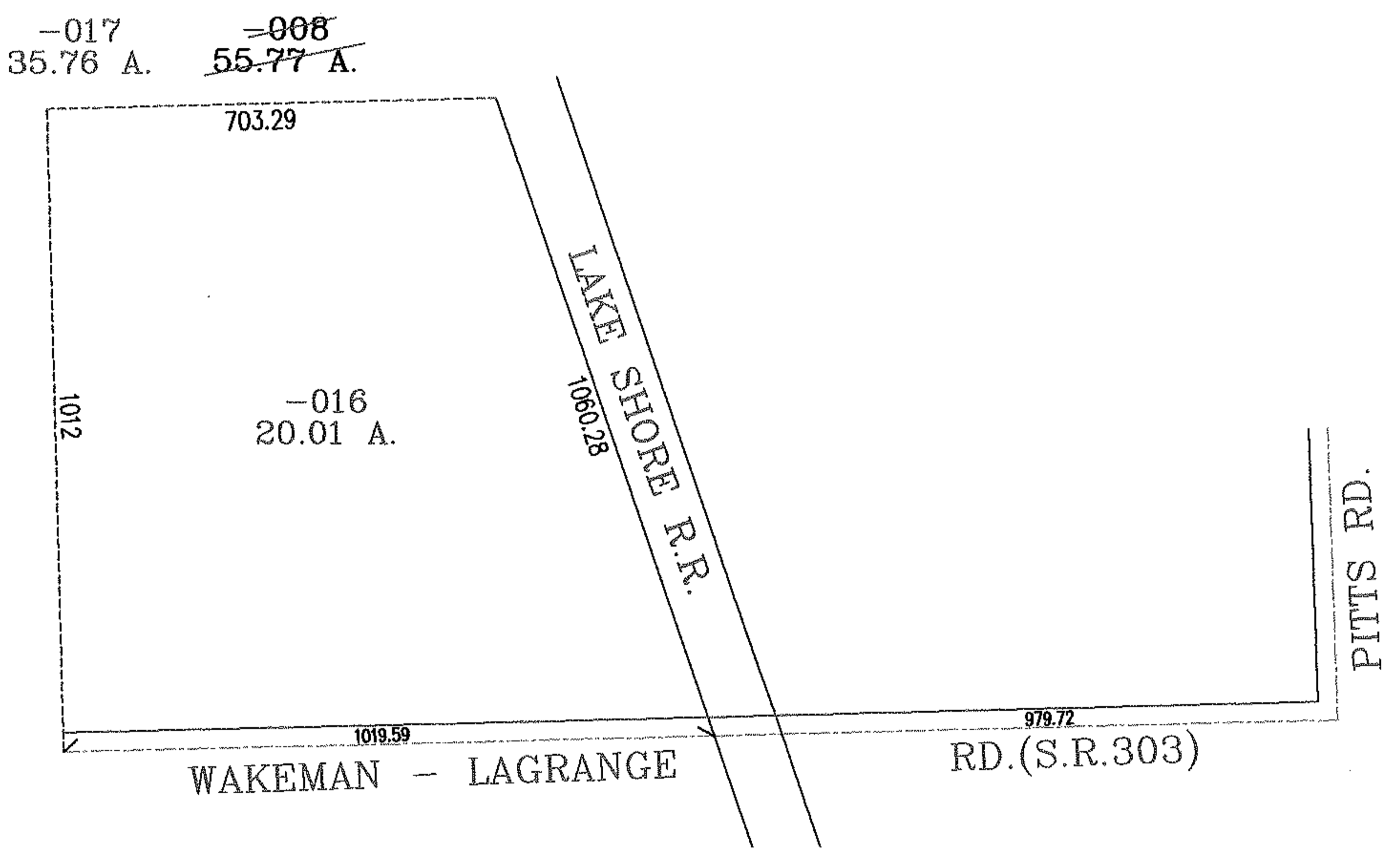
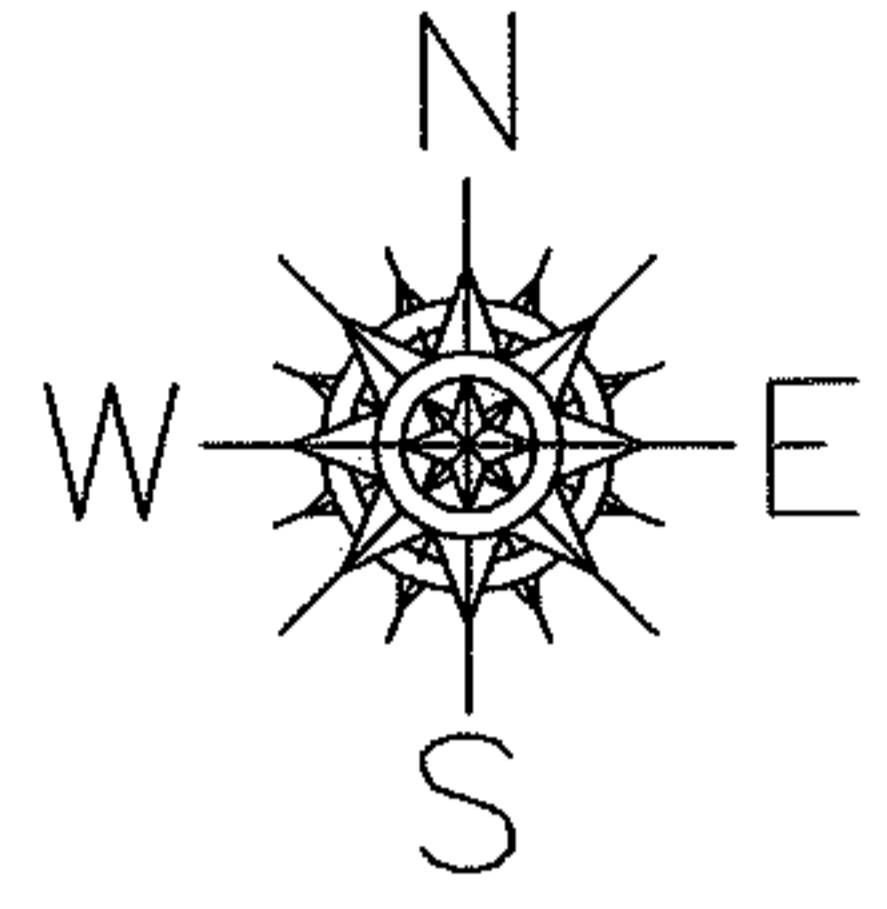

**SPLITS/DEEDS PROCESSED**  
LORAIN COUNTY TAX MAP DEPARTMENT  
226 MIDDLE AVE. ELYRIA, OHIO

SURVEYED BY: THOMAS M. SNEZEK  
CLOSURE: .01:10.000  
MAP PAGE(S): 14-00-073-A  
APPROVED BY: RRM DATE: 12-5-03  
SCALE: 1" = 300 PRIOR INSTRUMENT: