

EASTER

PARENT PARCEL: 04-00-023-105-003,-079

CHILD PARCEL: 04-00-023-105-287

STARTING POINT: INTERSECTION OF NORTHWEST CORNER OF SEC. 23 AND C/L OF JAYCOX RD.

NO. 01531

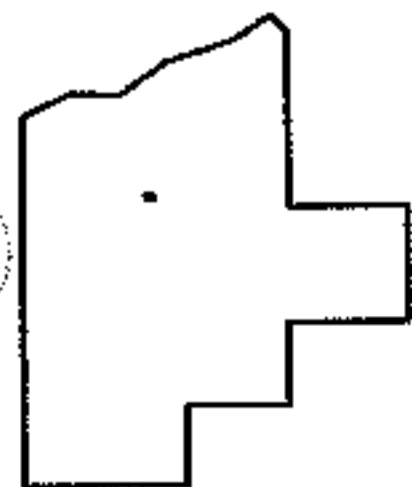
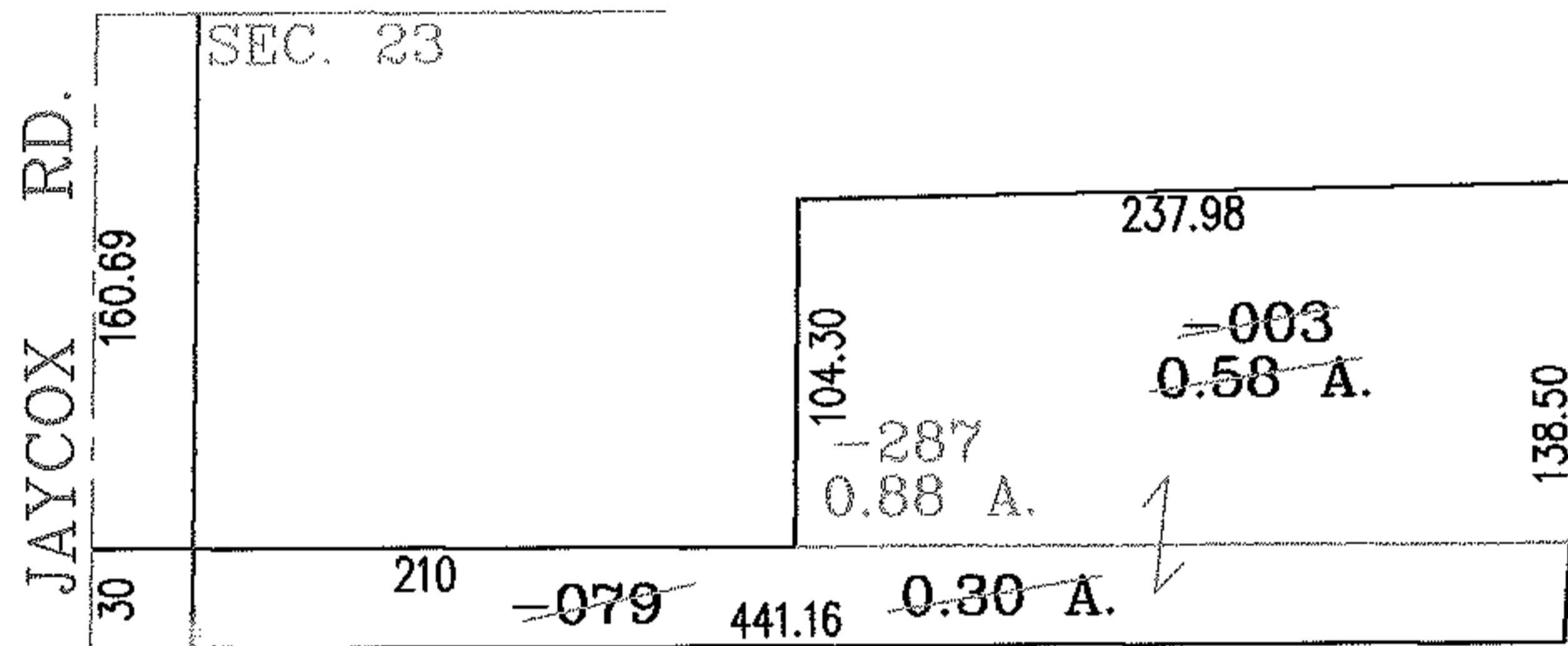
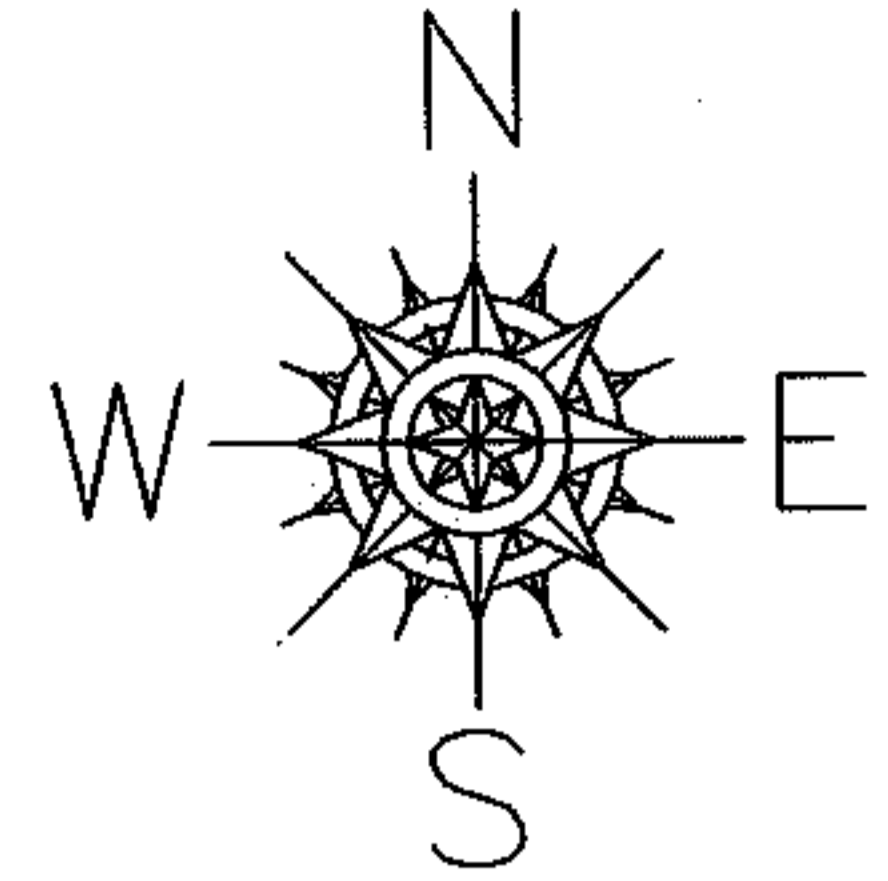

SPLITS/DEEDS PROCESSED

LORAIN COUNTY TAX MAP DEPARTMENT  
226 MIDDLE AVE. ELYRIA, OHIO

SURVEYED BY: RICHARD A. THOMPSON JR.

CLOSURE: .00:10.000

MAP PAGE(S): 04-00-023-C

APPROVED BY: RRM DATE: 12-3-03

SCALE: 1" = 100' PRIOR INSTRUMENT: 20020880300