

PARENT PARCEL: 18-00-010-000-015

CHILD PARCEL: 18-00-010-000-016, -017

STARTING POINT: INTERSECTION OF C/L OF CEMETERY RD. AND C/L OF HAWLEY RD.

NO. 01529

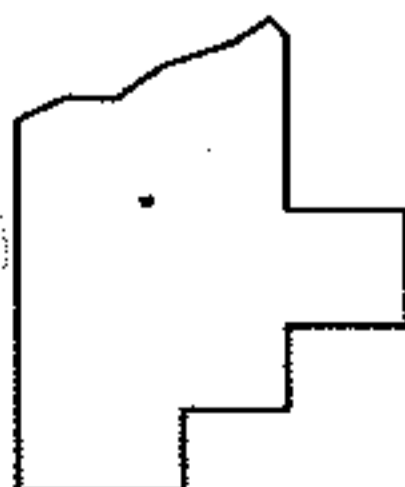
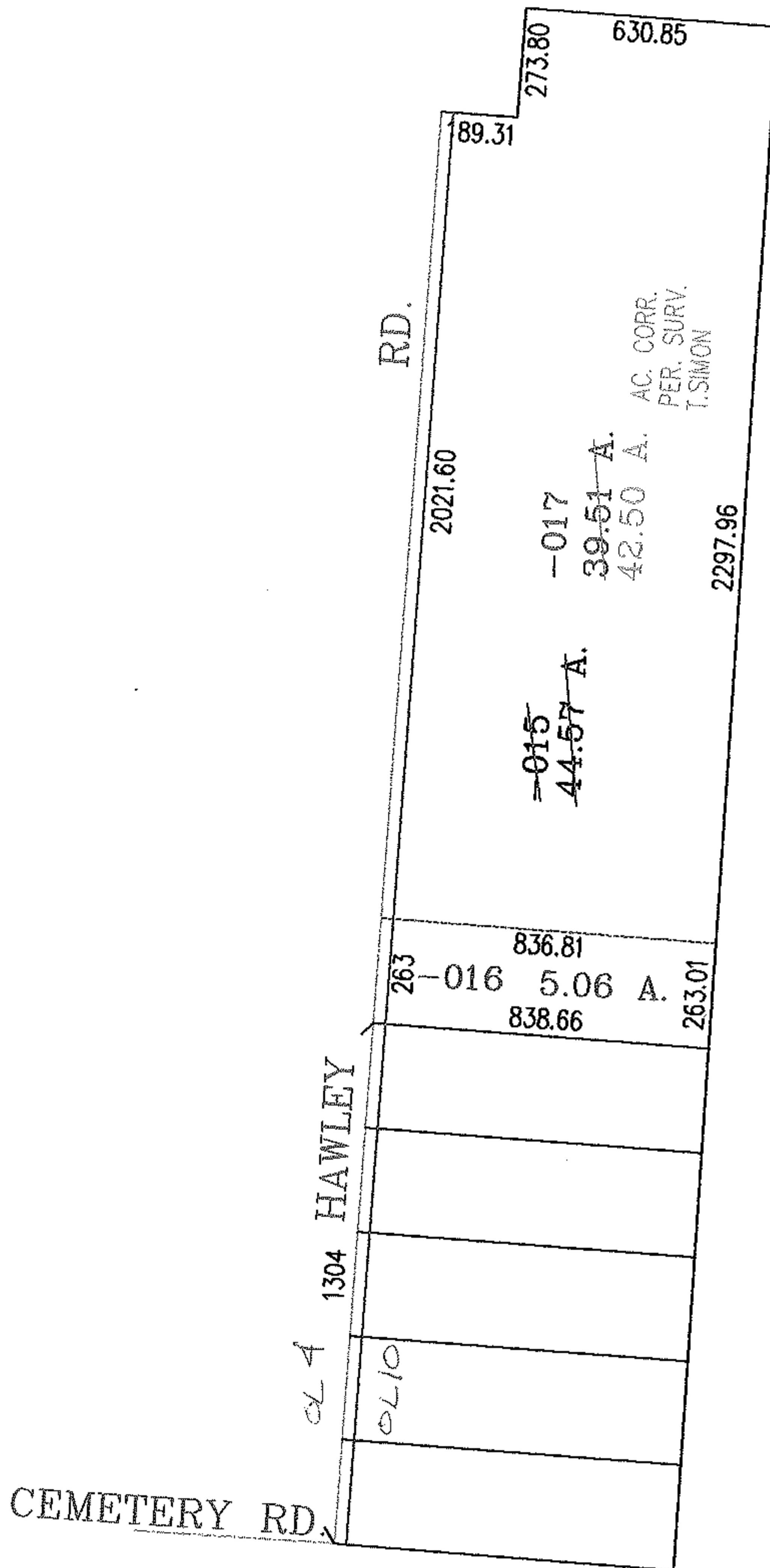
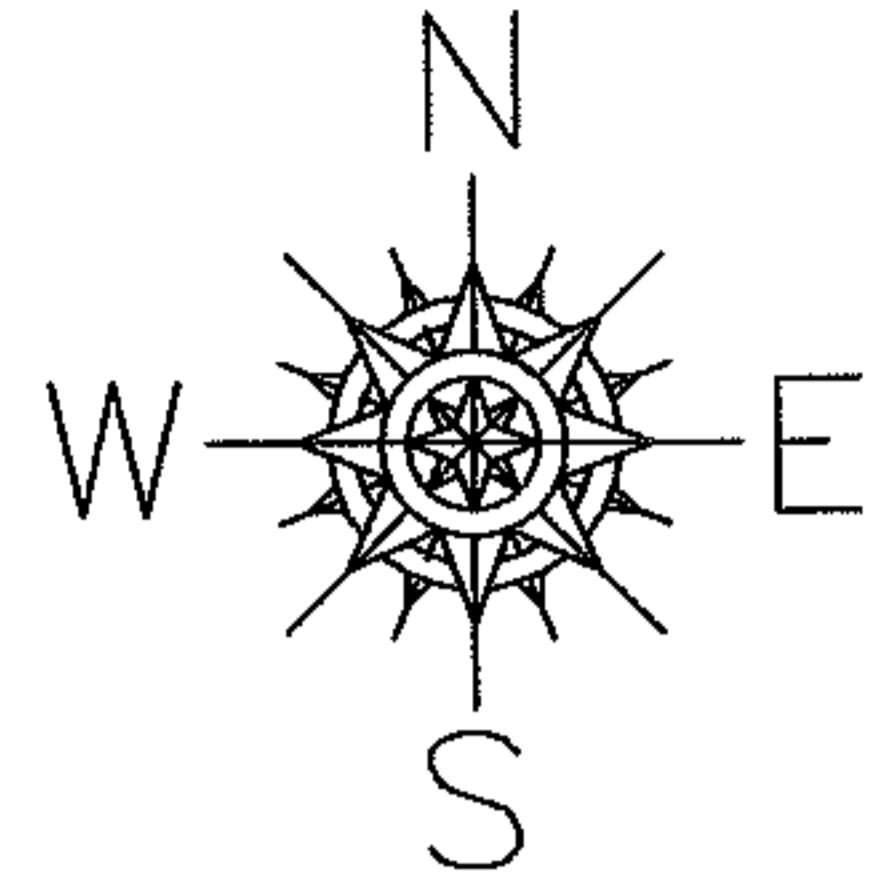

LORAIN COUNTY TAX MAP DEPARTMENT  
226 MIDDLE AVE. ELYRIA, OHIO

SURVEYED BY: THOMAS A. SIMON

CLOSURE: .01:10,000

MAP PAGE(S): 18-00-010-A

APPROVED BY: RRM DATE: 12-2-03

SCALE: 1" = 500 PRIOR INSTRUMENT: \_\_\_\_\_