

MASTER

PARENT PARCEL: 04-00-026-110-009

CHILD PARCEL: 04-00-029-110-036,-037

STARTING POINT: INTERSECTION OF C/L OF SCHWARTZ RD. AND EAST LINE OF CITY OF AVON

NO. 01526

SCHWARTZ RD.

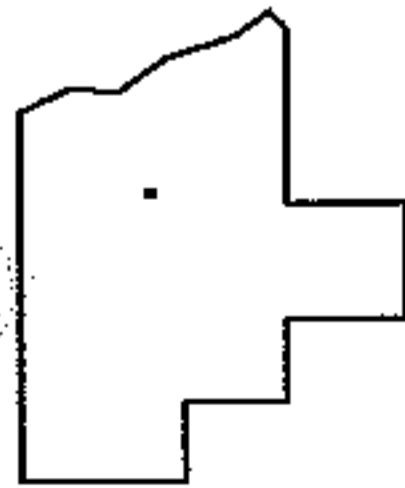
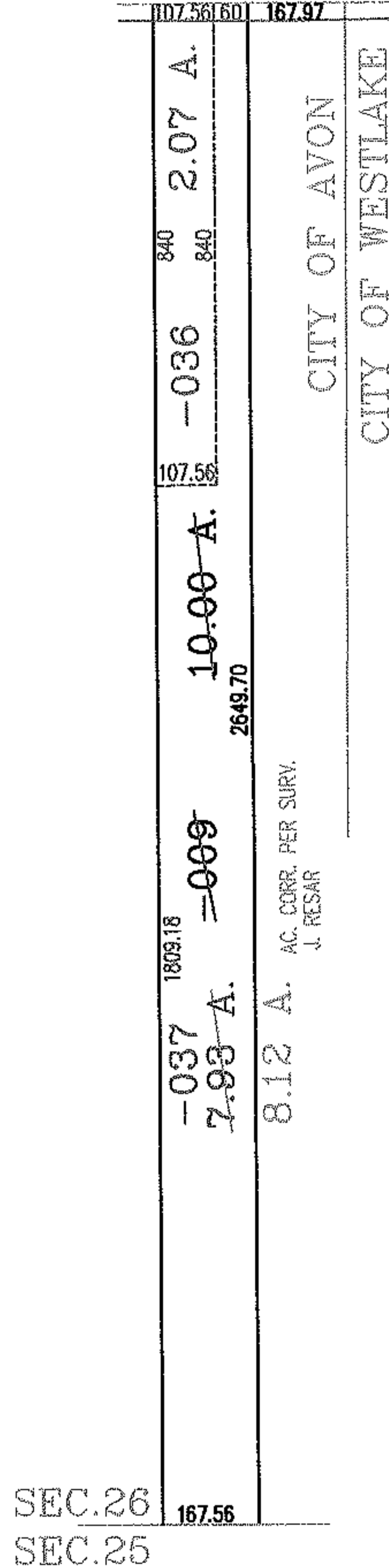
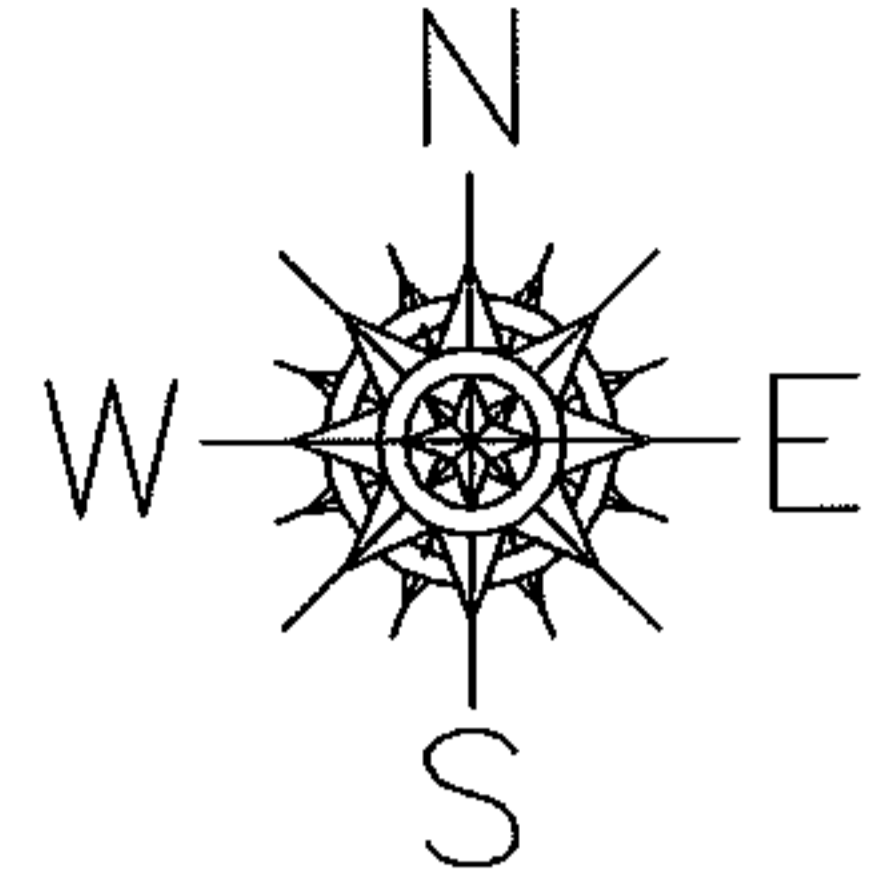

SPLITS/DEEDS PROCESSED
LORAIN COUNTY TAX MAP DEPARTMENT
226 MIDDLE AVE. ELYRIA, OHIO

SURVEYED BY: JAMES A. RESAR
 CLOSURE: .00:10.000
 MAP PAGE(S): 04-00-026-H
 APPROVED BY: RRM DATE: 11-18-03
 SCALE: 1" = 400 PRIOR INSTRUMENT: DV 575/203