

RASTER

PARENT PARCEL: 05-00-006-000-058

CHILD PARCEL: 05-00-006-000-212, -213

STARTING POINT: CENTERLINE OF SOUTH LAKE ST. & MIDDLE RIDGE RD.

NO. 01525

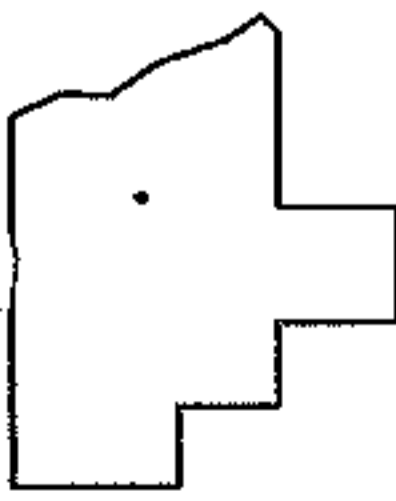
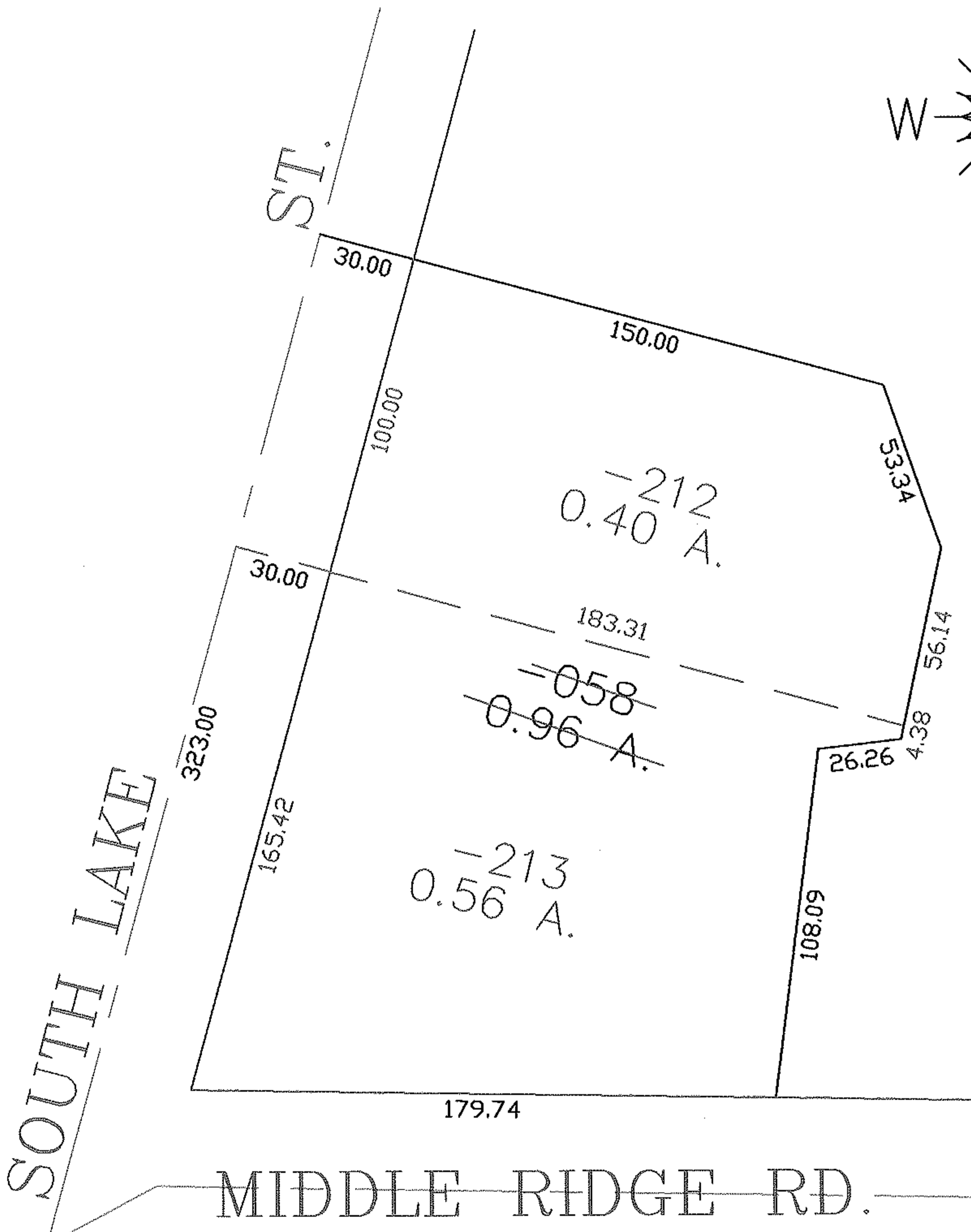
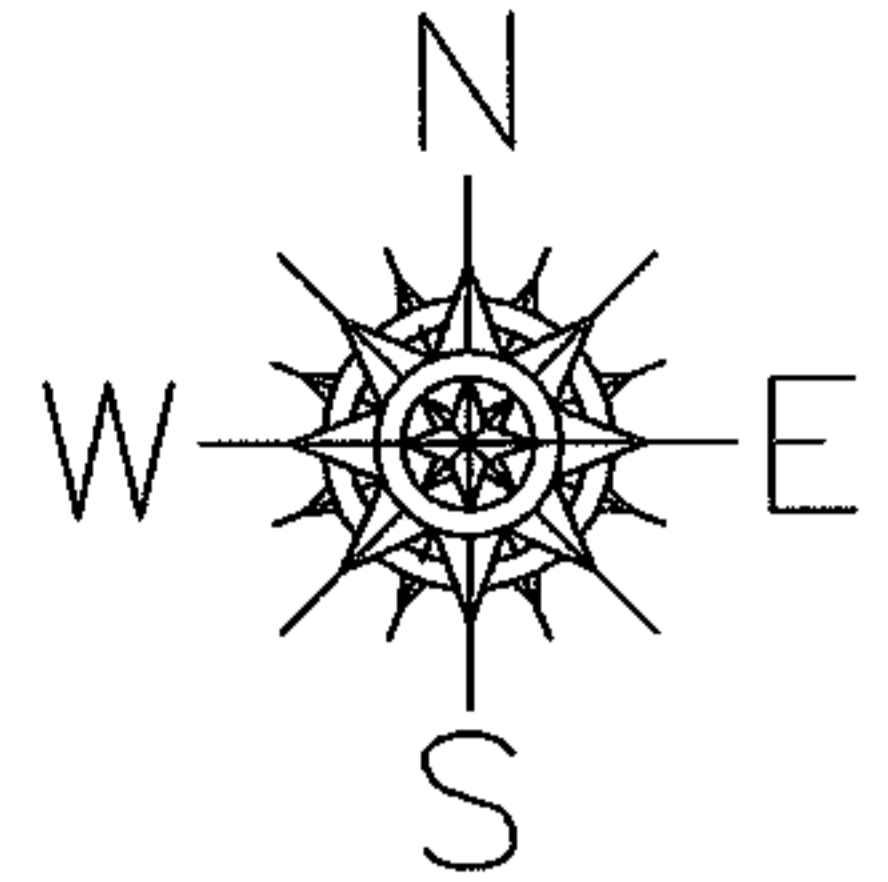

SPLITS/DEEDS PROCESSED

LORAIN COUNTY TAX MAP DEPARTMENT
226 MIDDLE AVE. ELYRIA, OHIO

SURVEYED BY: EHTESHAM SUHAIL
 CLOSURE: 0.00 : 10.000
 MAP PAGE(S): 05-00-006-B
 APPROVED BY: JAH DATE: 11-24-03
 SCALE: 1" = 100 PRIOR INSTRUMENT: OR 220/822