

PARENT PARCEL: 05-00-053-000-067, 05-00-052-000-015, 05-00-068-000-045,  
 CHILD PARCEL: 05-00-053-000-085 THRU -089 05-00-069-000-001  
 STARTING POINT: INTERSECTION OF C/L OF OBERLIN RD. AND SOUTHERLY SIDELINE OF S.R.113

NO. 01524

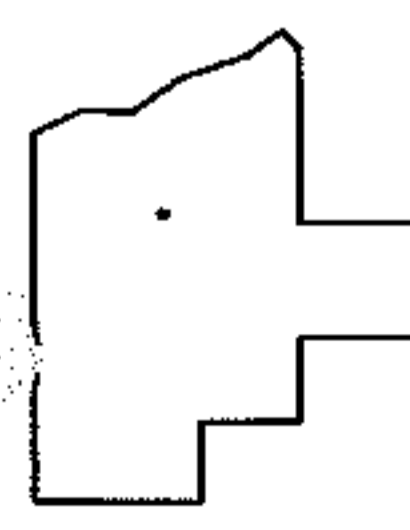
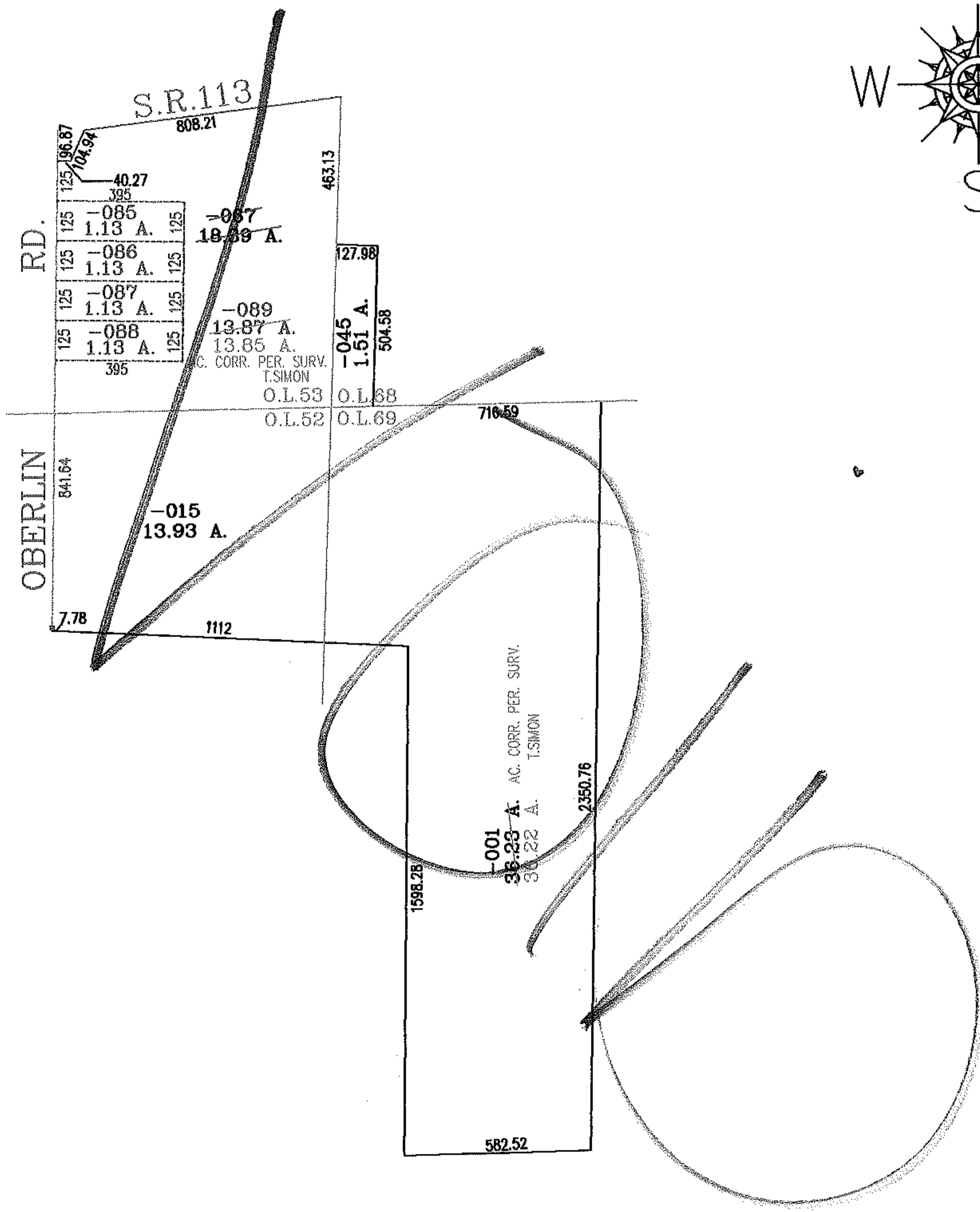
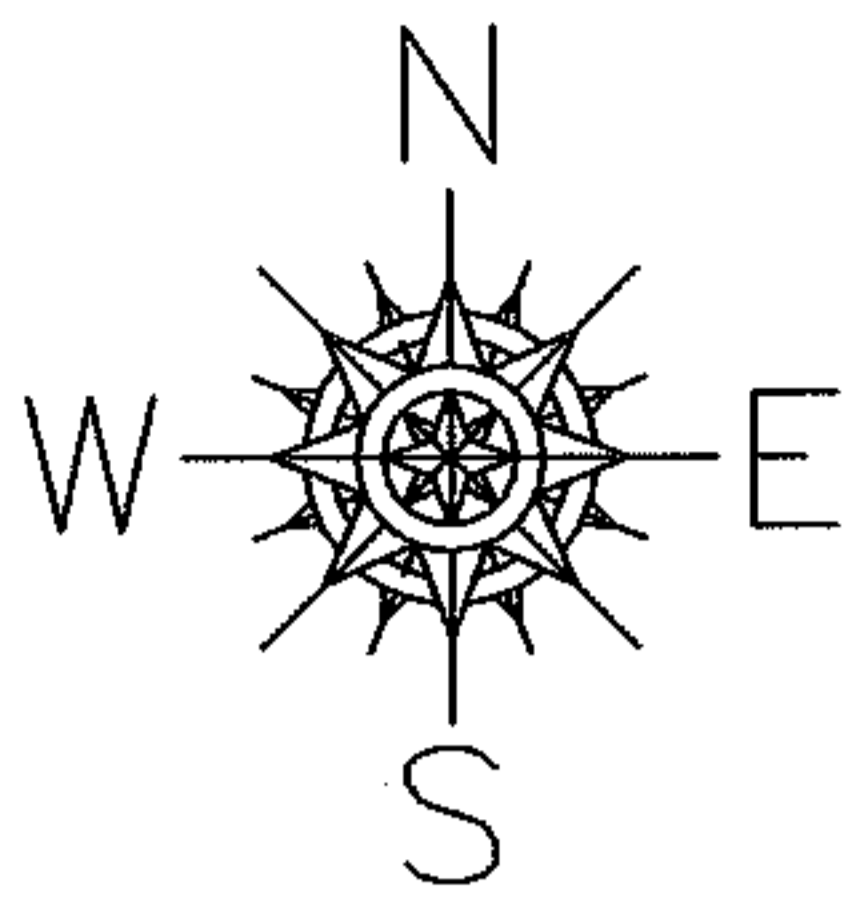

**SPLITS/DEEDS PROCESSED**  
 LORAIN COUNTY TAX MAP DEPARTMENT  
 226 MIDDLE AVE. ELYRIA, OHIO

SURVEYED BY: THOMAS A. SIMON  
 CLOSURE: .01:10,000  
 MAP PAGE(S): 05-00-053-B  
 APPROVED BY: RRM DATE: 11-24-03  
 SCALE: 1" = 500' PRIOR INSTRUMENT: 970501916 20000707326