

PARENT PARCEL: 07-00-009-120-131

CHILD PARCEL: 07-00-009-120-230, 231

STARTING POINT: CENTERLINE OF BROWNING DR. & MILLER DR.

NO. 01523

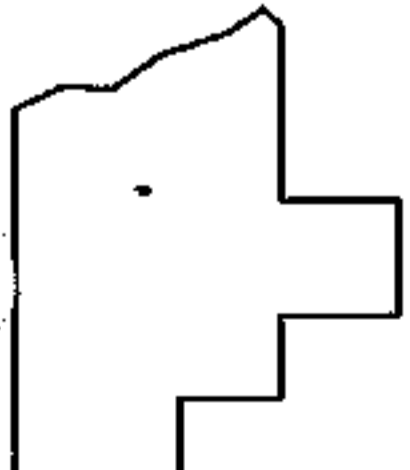
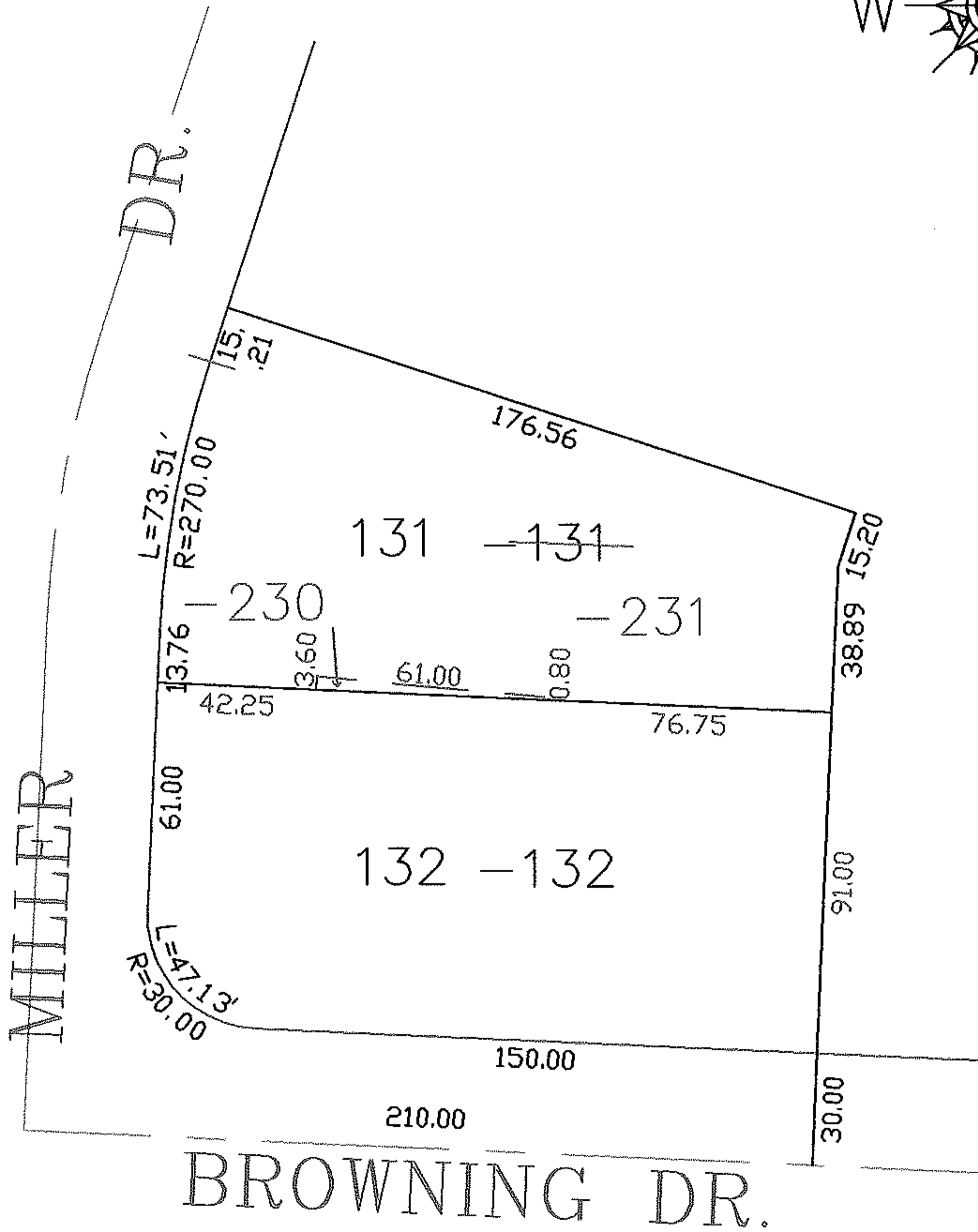
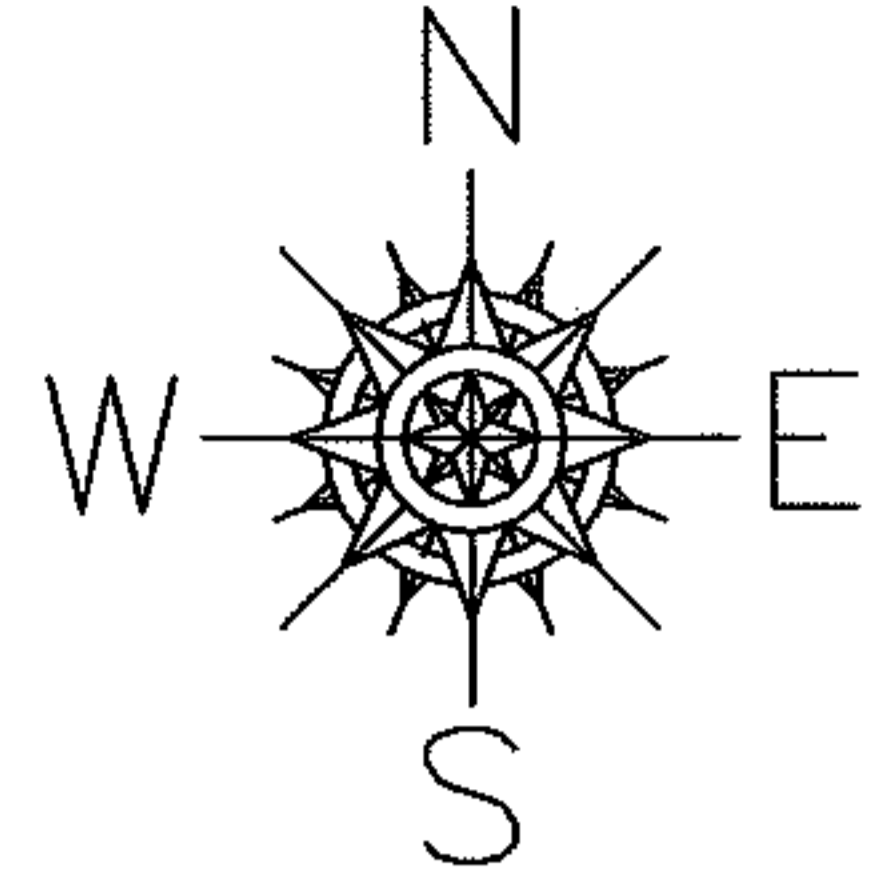

SPLITS/DEEDS PROCESSED

LORAIN COUNTY TAX MAP DEPARTMENT  
226 MIDDLE AVE. ELYRIA, OHIO

SURVEYED BY: EDWARD DUDLEY

CLOSURE: 0.00 : 10.000

MAP PAGE(S): 7-00-009-C

APPROVED BY: JAH DATE: 11-21-03

SCALE: 1" = 100' PRIOR INSTRUMENT: 20010743850