

RASTER

PARENT PARCEL: 13-10-031-000-002

CHILD PARCEL: 13-10-031-000-010, -011

STARTING POINT: CENTERLINE OF GORE ORPHANAGE RD. & WAKEMAN RICHFIELD RD.

NO. 01522

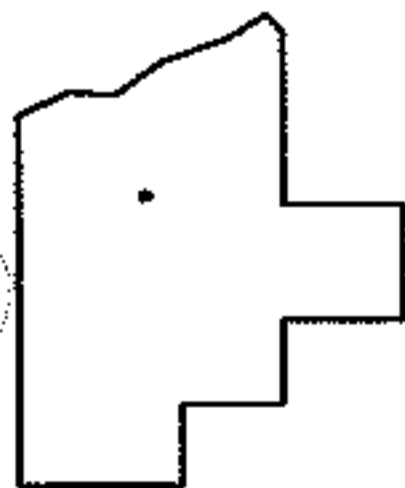
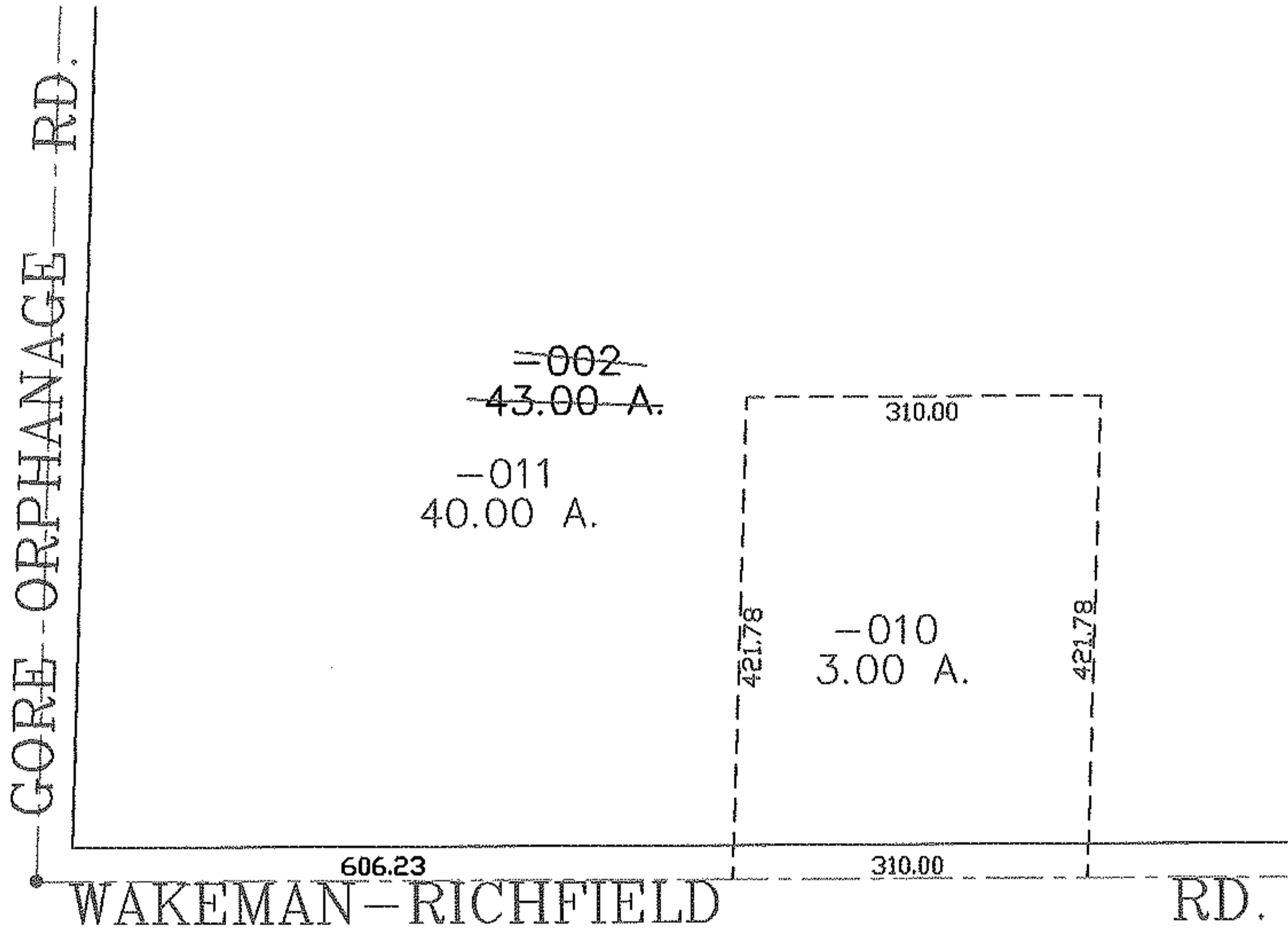
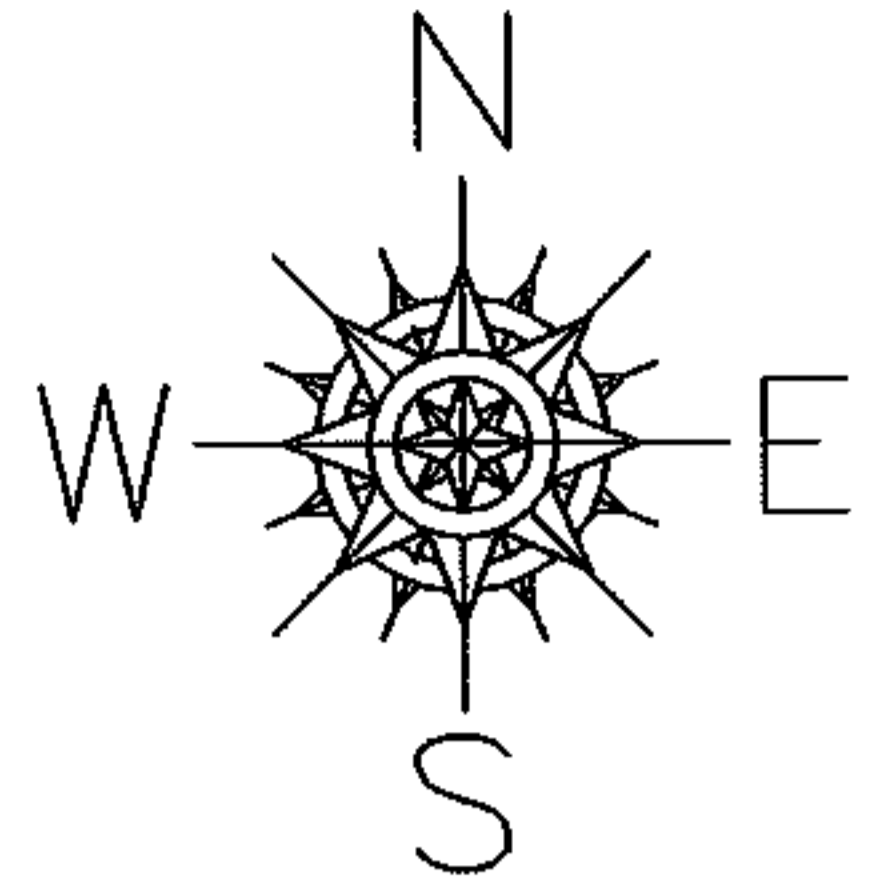

**SPLITS/DEEDS PROCESSED**  
**LORAIN COUNTY TAX MAP DEPARTMENT**  
**226 MIDDLE AVE. ELYRIA, OHIO**

SURVEYED BY: PHILIP A. ROSEBECK  
 CLOSURE: 0.00 : 10.000  
 MAP PAGE(S): 13-A  
 APPROVED BY: JAH DATE: 11-20-03  
 SCALE: 1" = 200 PRIOR INSTRUMENT: 20020821038