

RASTER

PARENT PARCEL: 04-00-030-141-176

CHILD PARCEL: 04-00-030-141-185 THUR -187

STARTING POINT: INTERSECTION OF C/L OF LONG POINTE DR. AND C/L OF WALKER RD.

NO. 01520

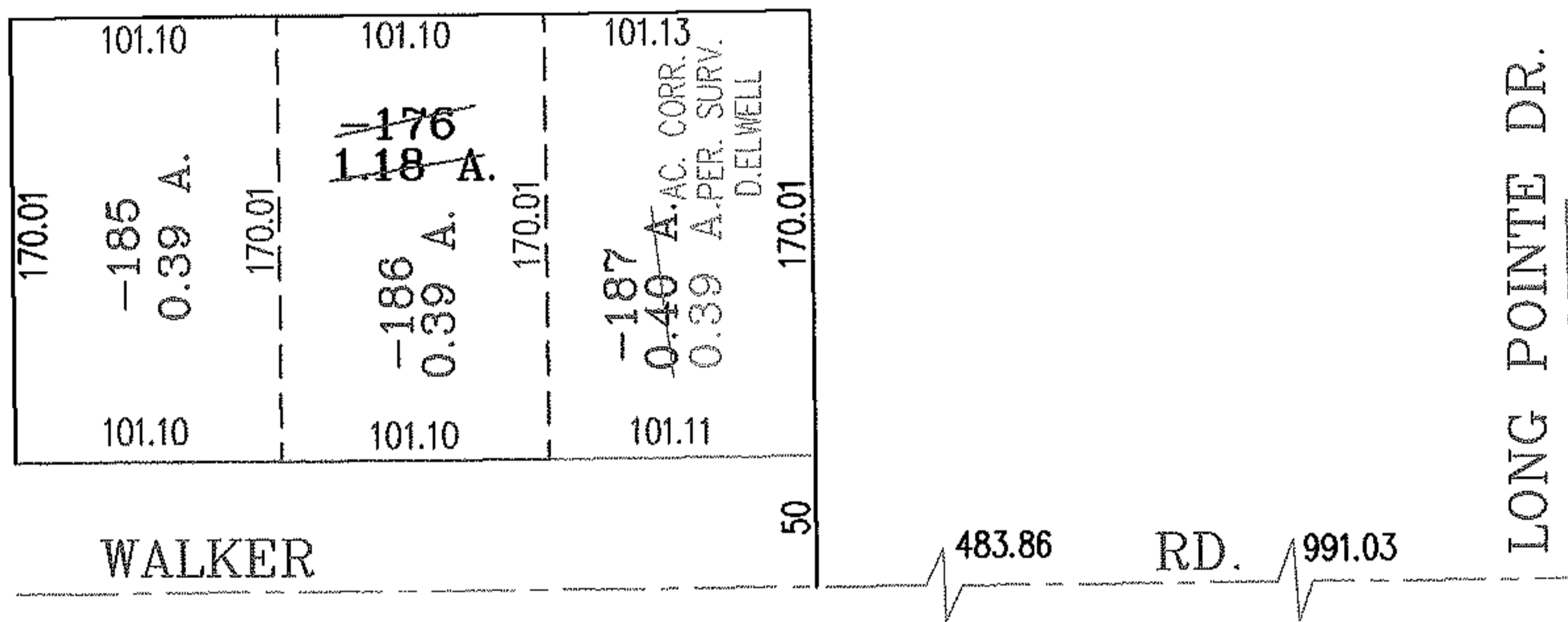
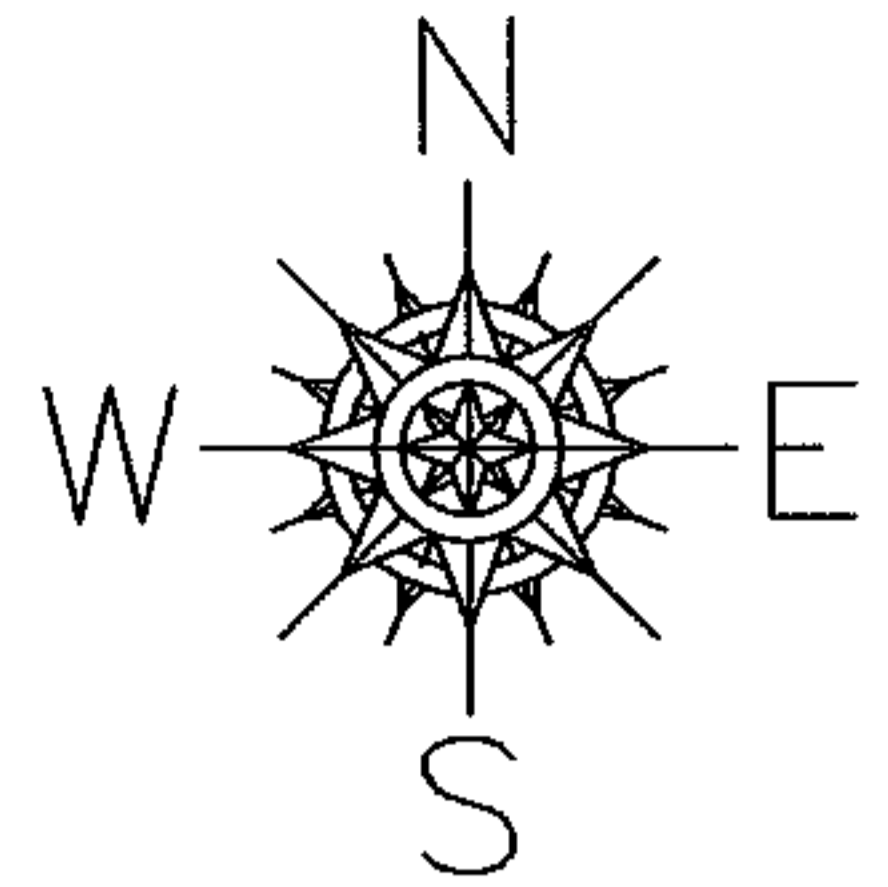

1 OF 4

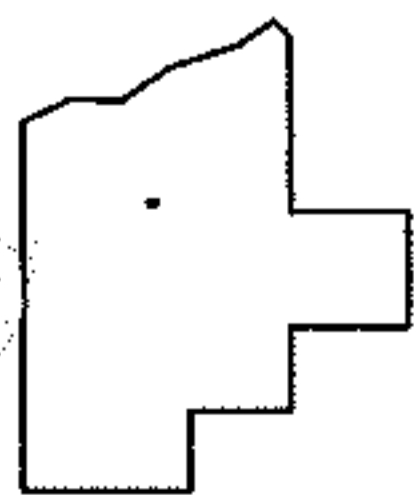

**SPLITS/DEEDS PROCESSED**  
 LORAIN COUNTY TAX MAP DEPARTMENT  
 226 MIDDLE AVE. ELYRIA, OHIO

SURVEYED BY: DAVID L. ELWELL  
 CLOSURE: .01:10.000  
 MAP PAGE(S): 04-00-030-F  
 APPROVED BY: RRM DATE: 11-20-03  
 SCALE: 1" = 100' PRIOR INSTRUMENT: 20000669009