

PARENT PARCEL: 04-00-030-147-061

CHILD PARCEL: 04-00-030-147-064 THRU -066

STARTING POINT: INTERSECTION OF C/L OF WINDWARD WAY AND C/L OF WALKER RD.

NO. 01520

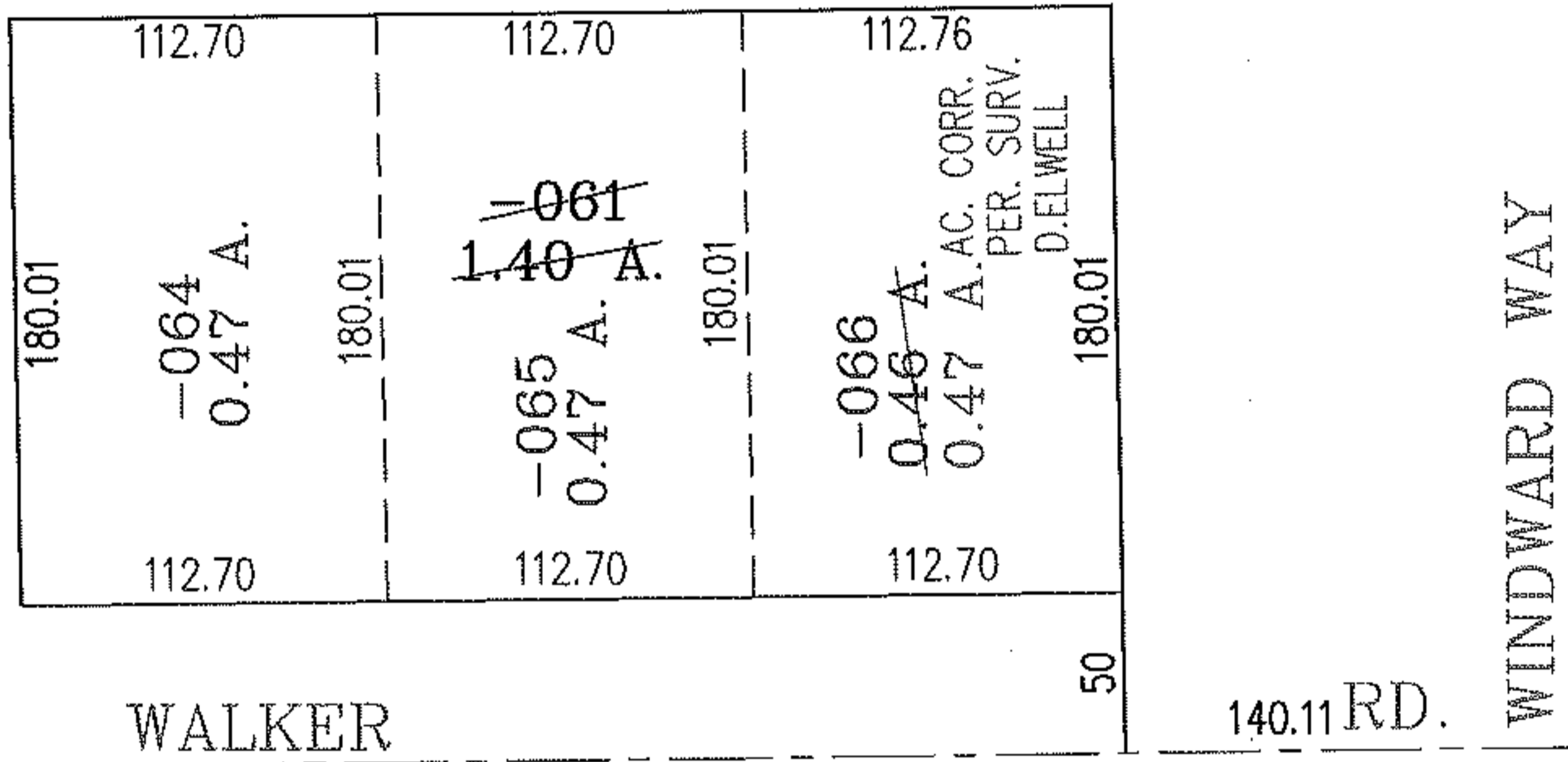
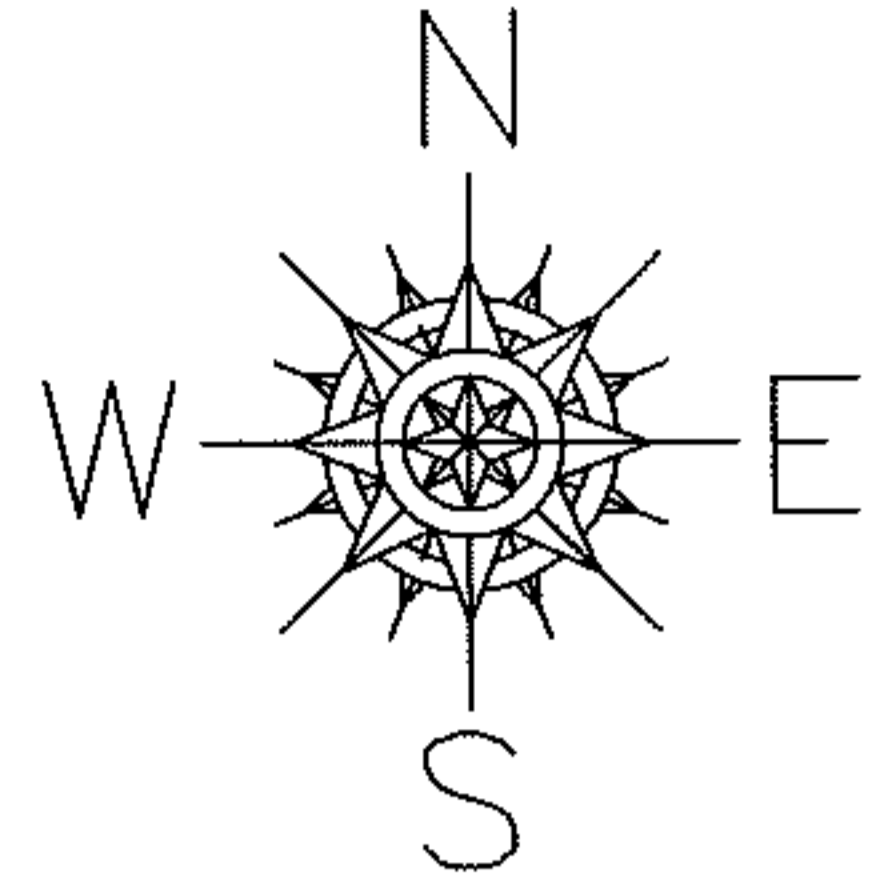

3 OF 4

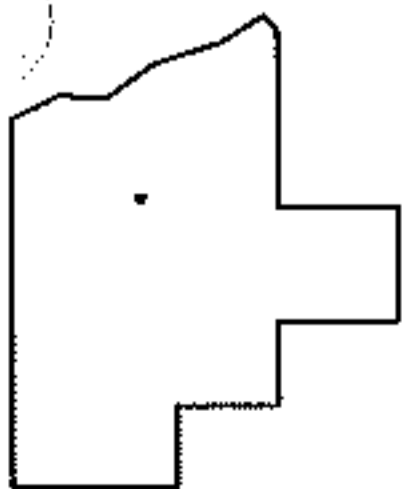

SPLITS/DEEDS PROCESSED

LORAIN COUNTY TAX MAP DEPARTMENT
226 MIDDLE AVE. ELYRIA, OHIO

SURVEYED BY: DAVID L. ELWELL

CLOSURE: .01:10,000

MAP PAGE(S): 04-00-030-G

APPROVED BY: RRM DATE: 11-20-03

SCALE: 1" = 100 PRIOR INSTRUMENT: 20000669012