

RASTER

PARENT PARCEL: 16-00-073-000-001
CHILD PARCEL: 16-00-073-000-034, -035
STARTING POINT: CENTERLINE OF ERHART RD. & O.L. 73

NO. 01513

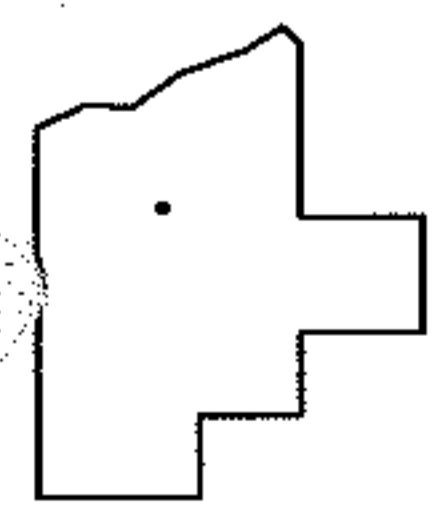
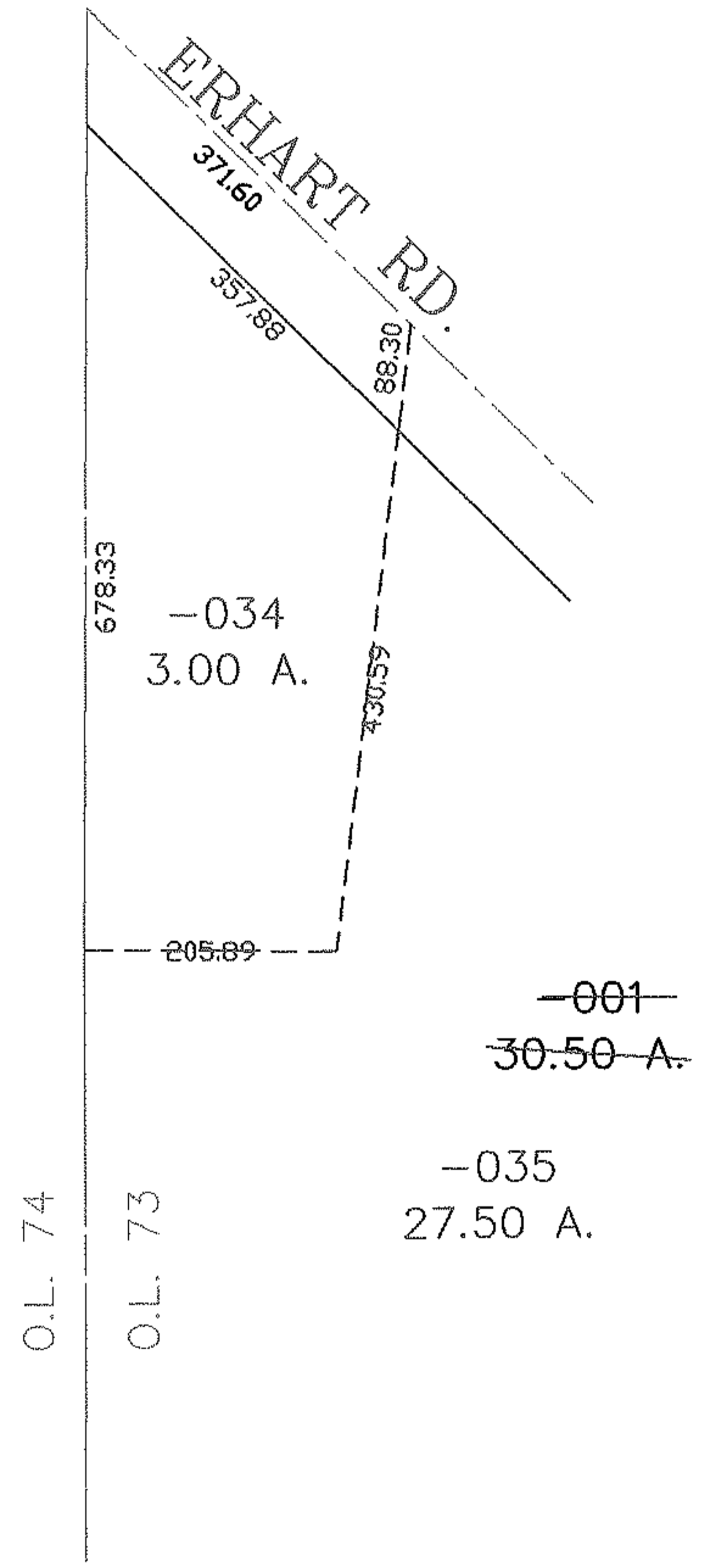
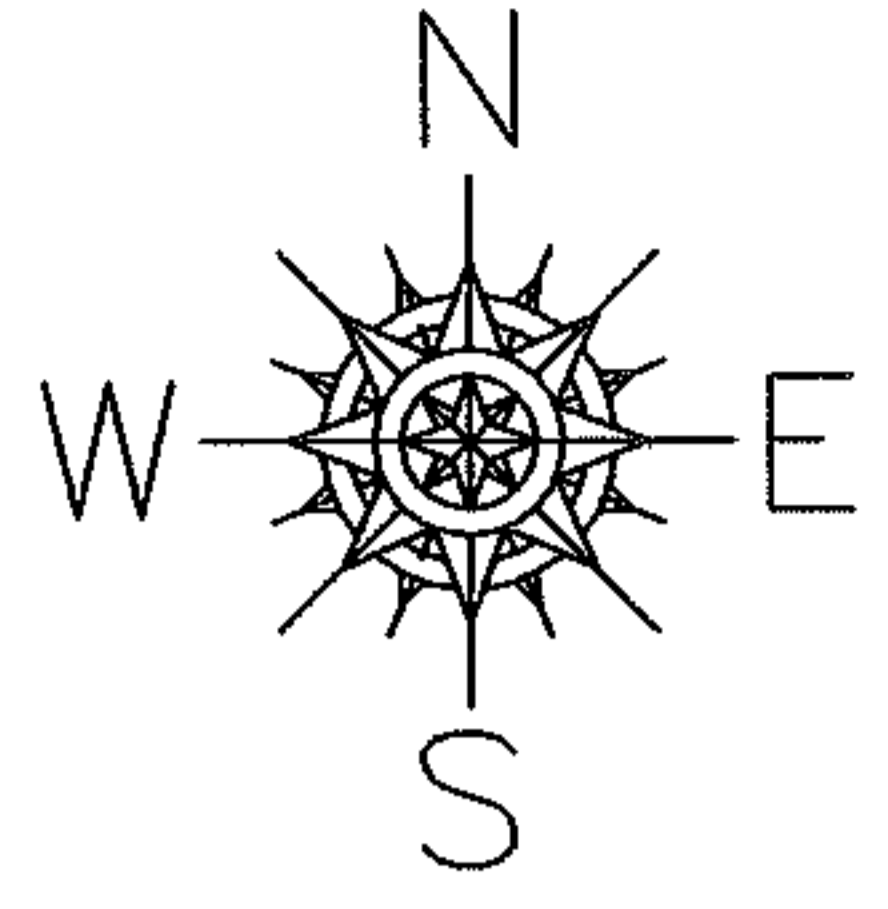

SPLITS/DEEDS PROCESSED
LORAIN COUNTY TAX MAP DEPARTMENT
226 MIDDLE AVE. ELYRIA, OHIO

SURVEYED BY: RICHARD CARLSON
CLOSURE: 0.00 : 10.000
MAP PAGE(S): 16-H
APPROVED BY: JAH DATE: 11-20-03
SCALE: 1" = 200 PRIOR INSTRUMENT: OR 802/753