

RASTER

PARENT PARCEL: 08-14-013-000-001, -002, 08-14-008-000-004

CHILD PARCEL: 08-14-013-000-004 THRU -006 08-14-008-000-020, -021

STARTING POINT: CENTERLINE OF GARFIELD RD. & BAIRD RD.

NO. 01512

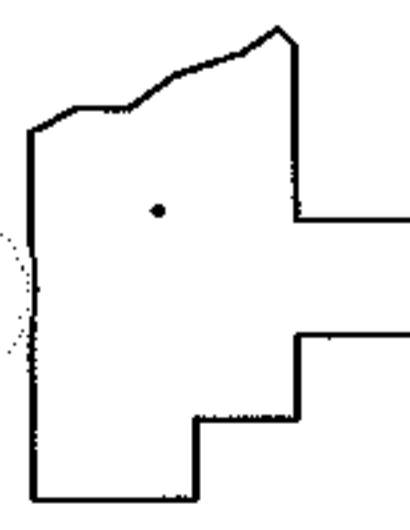
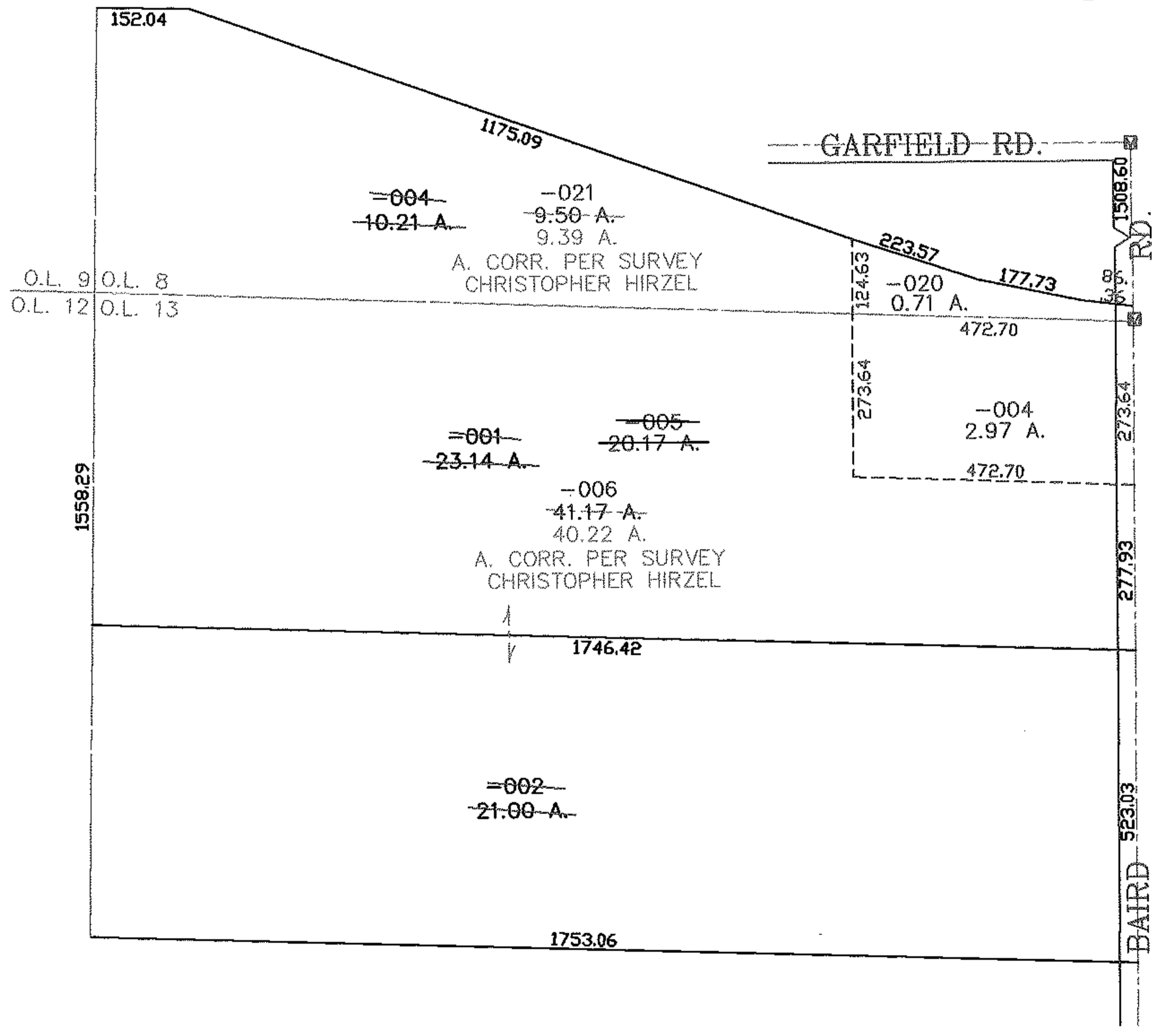
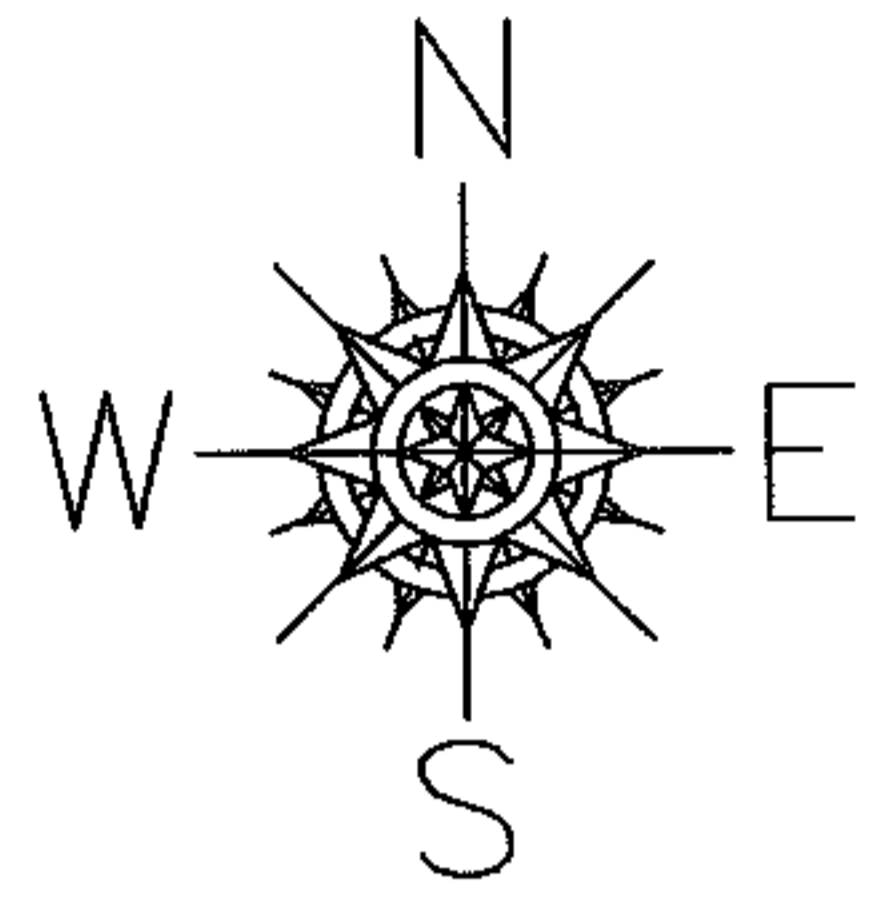

SPLITS/DEEDS PROCESSED
 LORAIN COUNTY TAX MAP DEPARTMENT
 226 MIDDLE AVE. ELYRIA, OHIO

SURVEYED BY: CHRISTOPHER HIRZEL
 CLOSURE: 0.00 : 10.000
 MAP PAGE(S): 8-E
 APPROVED BY: JAH DATE: 11-10-03
 SCALE: 1" = 300 PRIOR INSTRUMENT: 19980568864