

RASTER

PARENT PARCEL: 09-00-014-102-022,-032

CHILD PARCEL: 09-00-014-102-034 THRU -036

STARTING POINT: INTERSECTION OF C/L OF ANNIS RD. AND NORTHERLY LINE O.L.14

NO. 01511

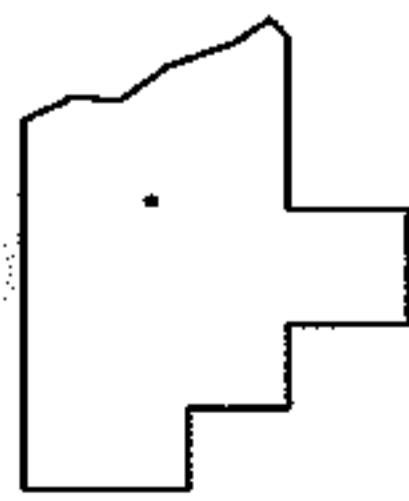
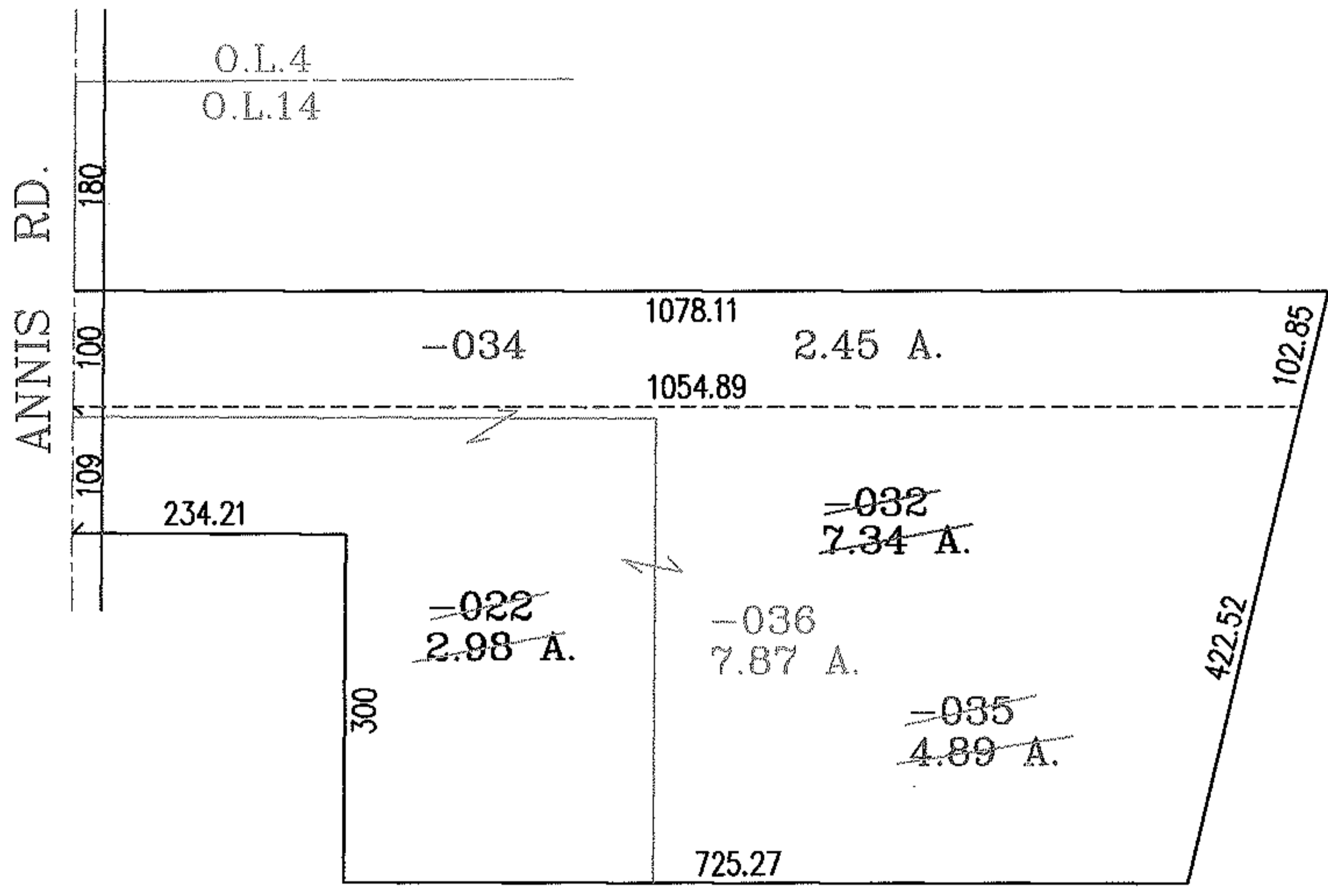
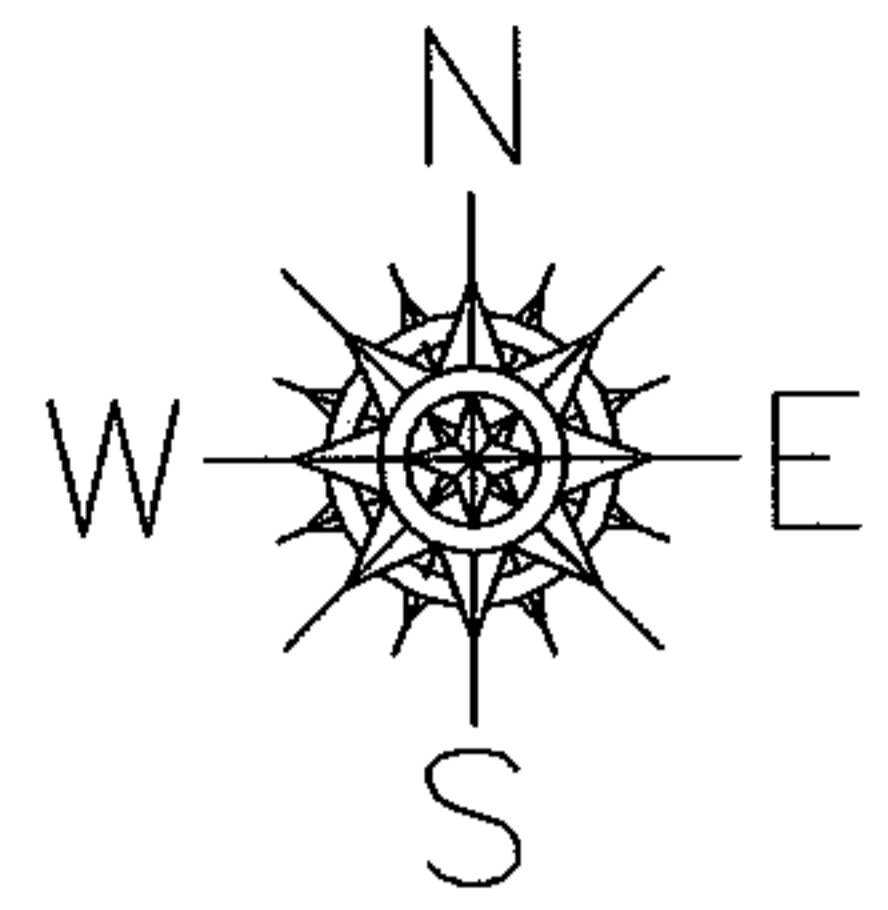

**SPLITS/DEEDS PROCESSED**  
 LORAIN COUNTY TAX MAP DEPARTMENT  
 226 MIDDLE AVE. ELYRIA, OHIO

SURVEYED BY: JAMES A. RESAR  
 CLOSURE: .02 :10.000  
 MAP PAGE(S): 9-00-014-B  
 APPROVED BY: RRM DATE: 12-18-03  
 SCALE: 1" = 200. PRIOR INSTRUMENT: 20020845586