

PARENT PARCEL: 05-00-056-000-050

CHILD PARCEL: 05-00-056-000-064, -065

STARTING POINT: CENTERLINE OF ST. RT. 58 & O.L. 34 & 47

NO. 01510

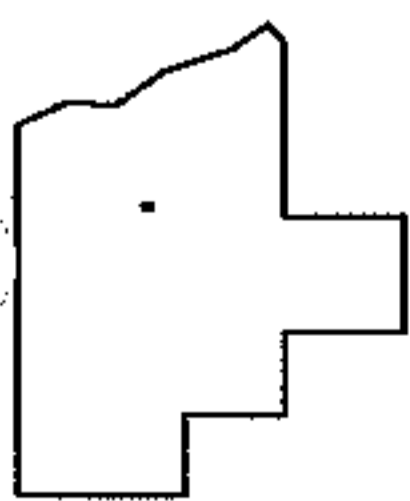
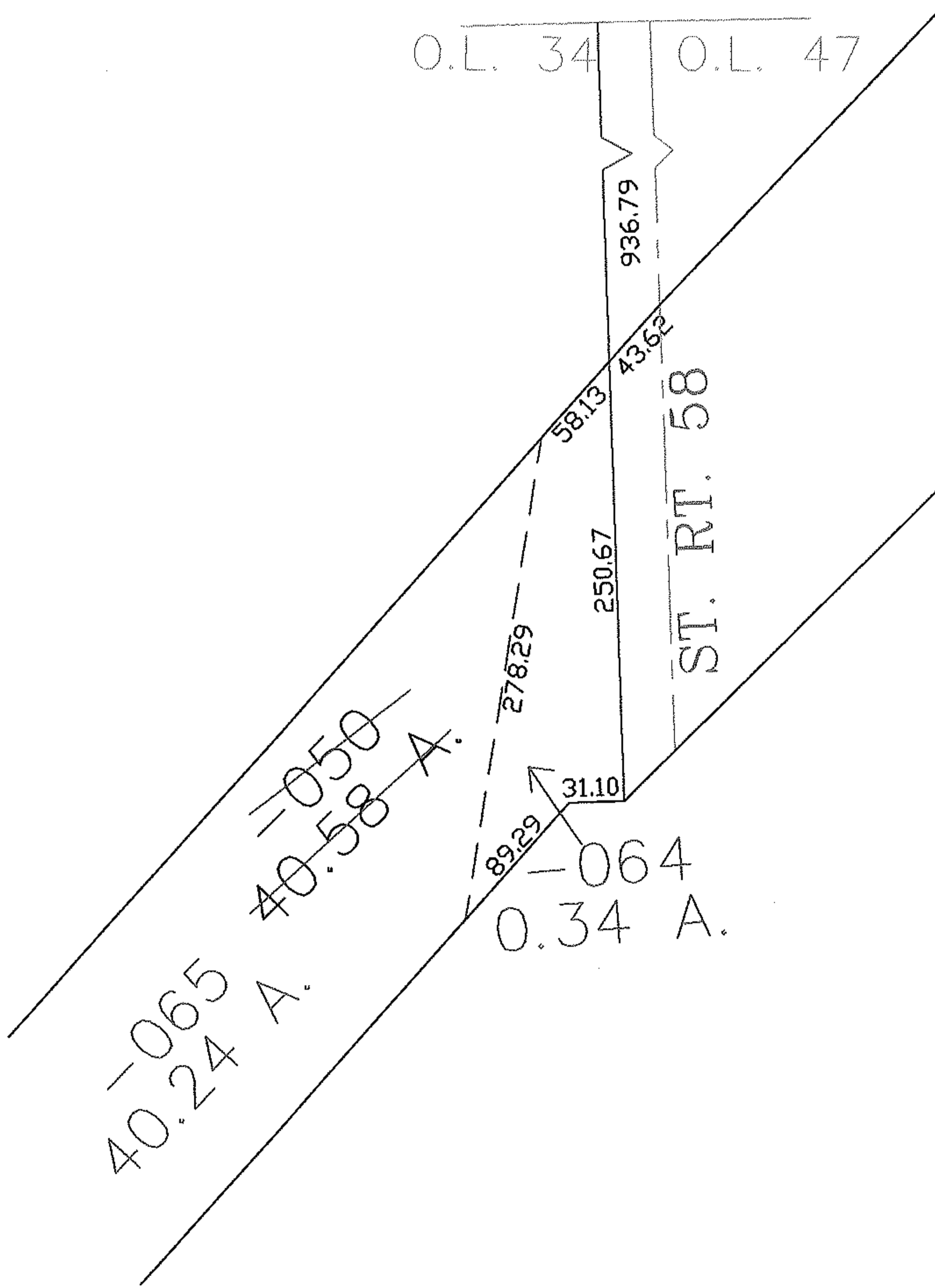
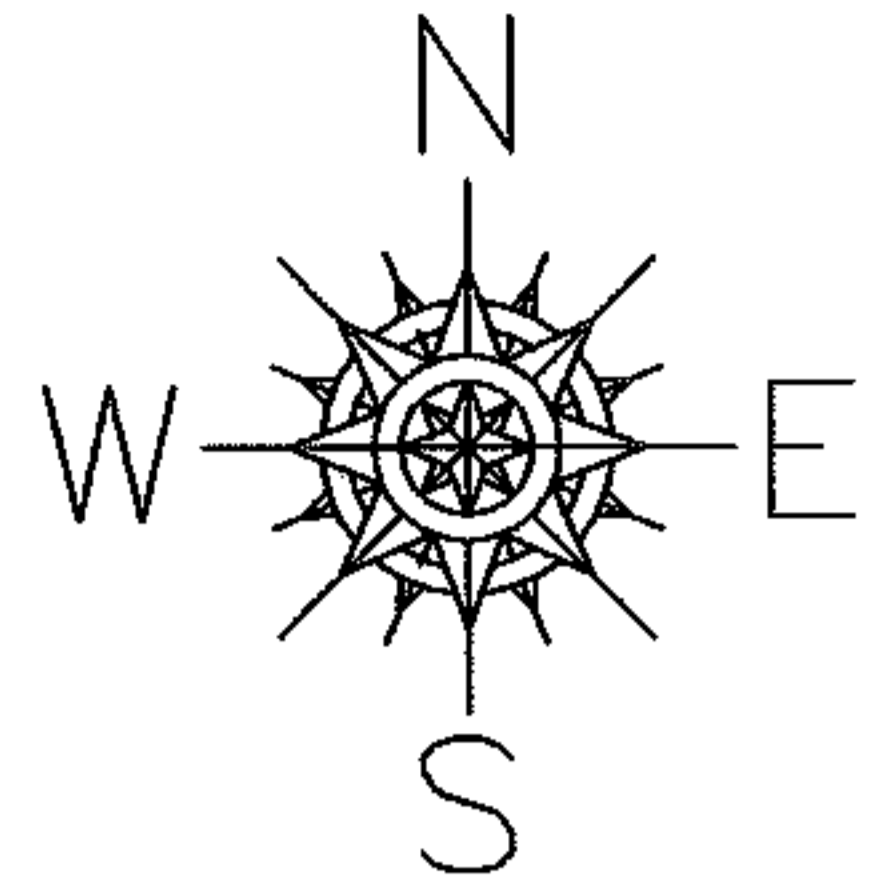

SPLITS/DEEDS PROCESSED

LORAIN COUNTY TAX MAP DEPARTMENT
226 MIDDLE AVE. ELYRIA, OHIO

SURVEYED BY: JOSEPH WILIN
CLOSURE: 0.00 : 10.000
MAP PAGE(S): 05-00-033-A
APPROVED BY: JAH DATE: 11-7-03
SCALE: 1" = 100 PRIOR INSTRUMENT: DV 436/880