

RASTER

PARENT PARCEL: 19-06-115-000-011

CHILD PARCEL: 19-06-115-000-012 THRU -015

STARTING POINT: CENTERLINE OF NICKELPLATE DIAGONAL RD & WEBSTER RD.

NO. 01506

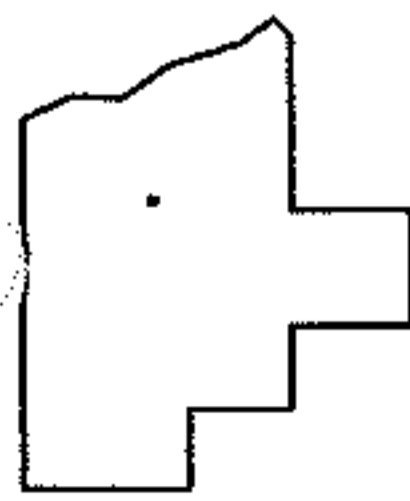
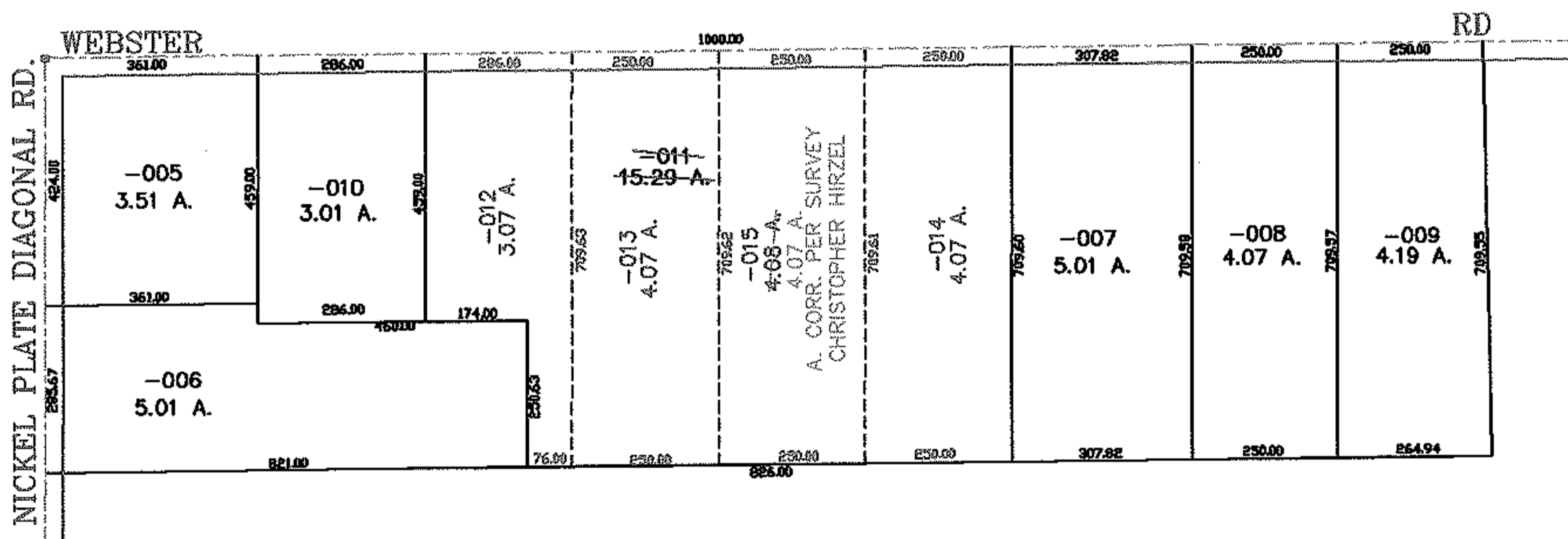
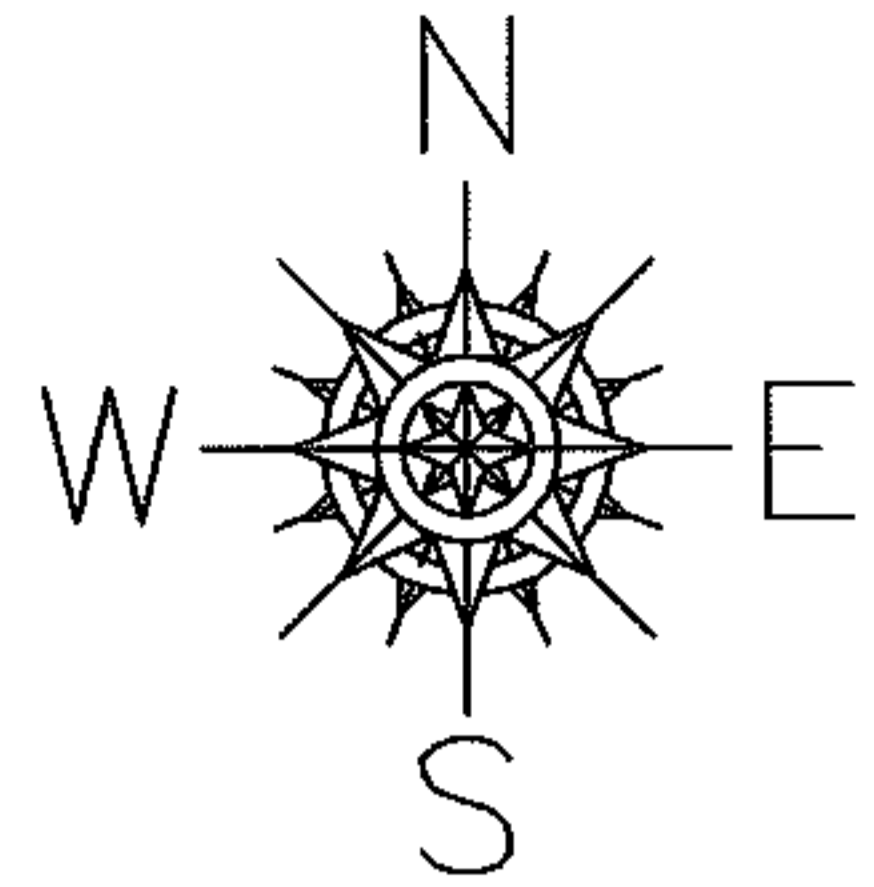

SPLITS/DEEDS PROCESSED
 LORAIN COUNTY TAX MAP DEPARTMENT
 226 MIDDLE AVE. ELYRIA, OHIO

SURVEYED BY: CHRISTOPHER HIRZEL
 CLOSURE: 0.00 : 10.000
 MAP PAGE(S): 19-06-115-B
 APPROVED BY: JAH DATE: 10-31-03
 SCALE: 1" = 400' PRIOR INSTRUMENT: OR 339/407