

RASTER

PARENT PARCEL: 13-08-016-000-004

CHILD PARCEL: 13-08-016-000-005, -006

STARTING POINT: CENTERLINE OF ASHLAND-KIPTON RD. & O.L. 16

NO. 01504

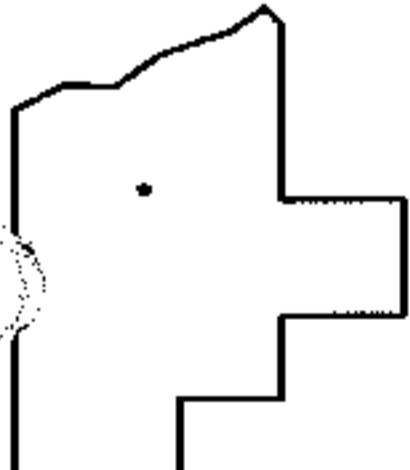
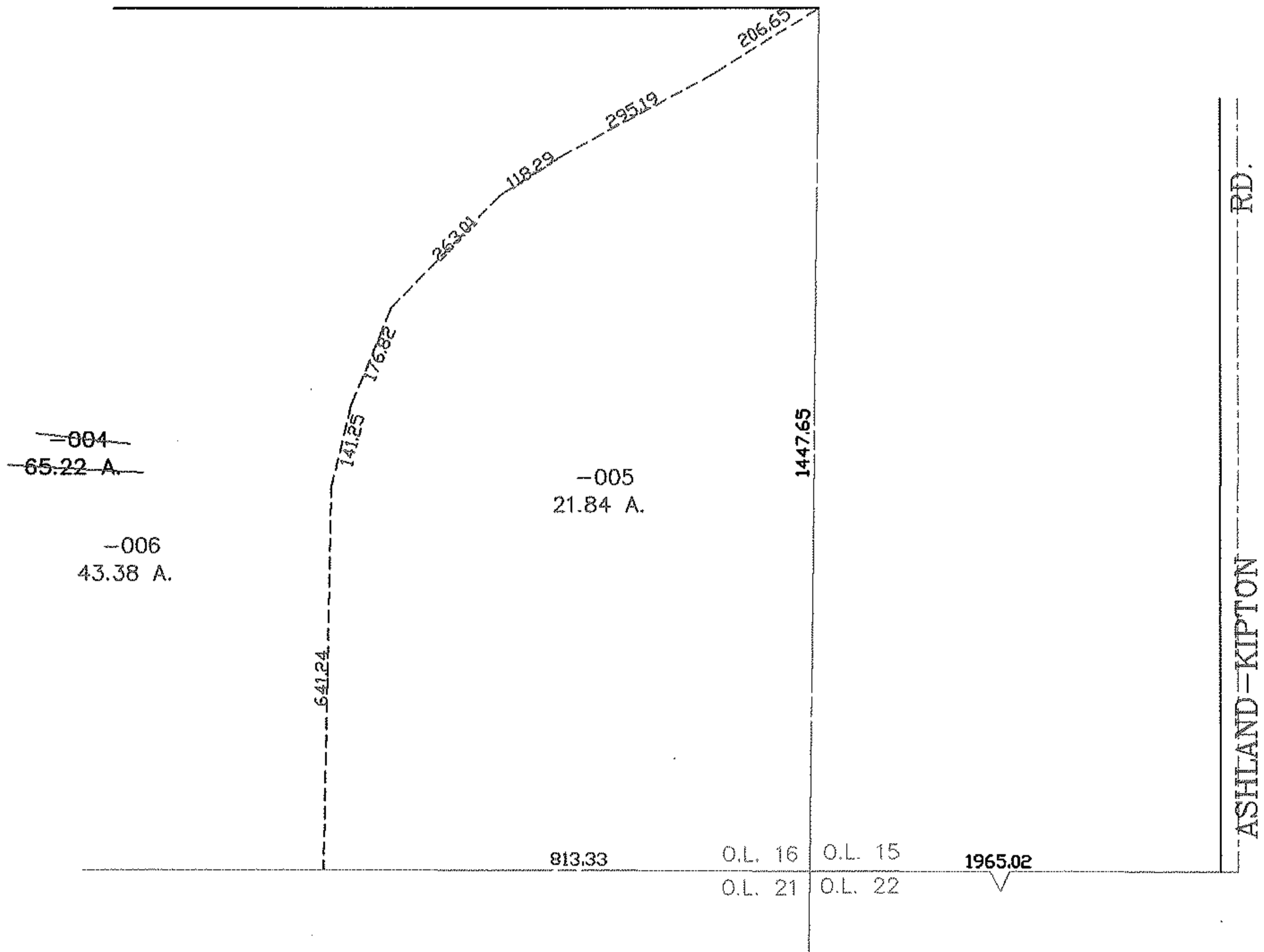
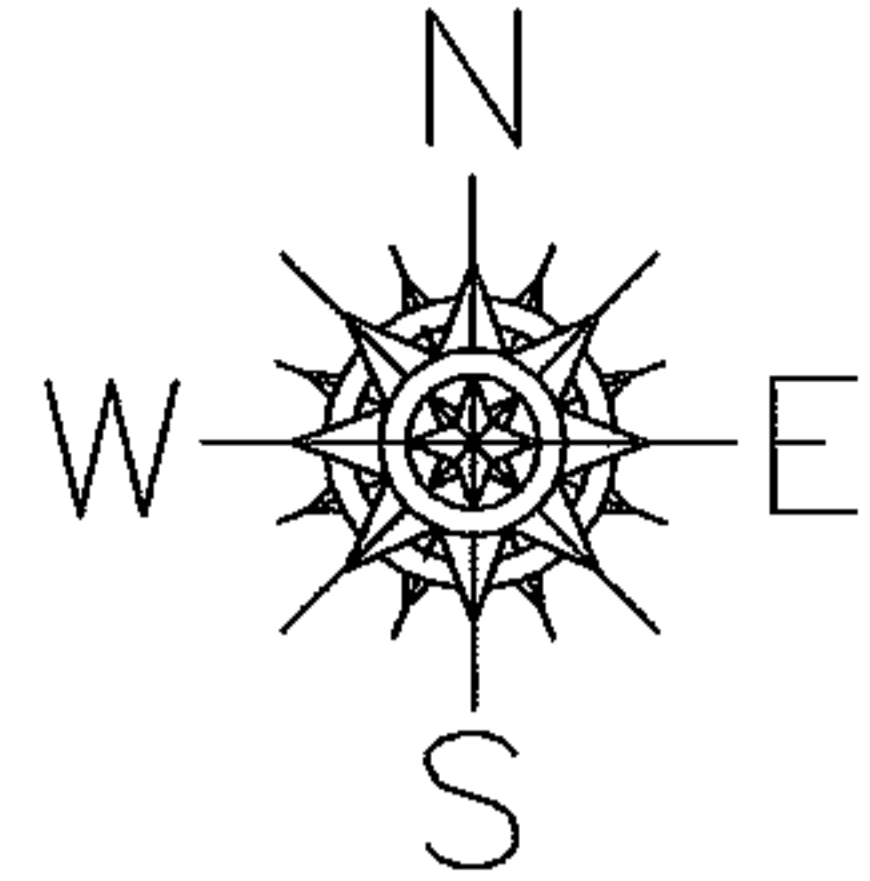

SPLITS/DEEDS PROCESSED
 LORAIN COUNTY TAX MAP DEPARTMENT
 226 MIDDLE AVE. ELYRIA, OHIO

SURVEYED BY: THOMAS M. SNEZEK
 CLOSURE: 0.00 : 10.000
 MAP PAGE(S): 13-F
 APPROVED BY: JAH DATE: 10-27-03
 SCALE: 1" = 300 PRIOR INSTRUMENT: DV 1282/412