

PARENT PARCEL: 17-08-023-000-013

CHILD PARCEL: 17-08-023-000-017, -018

STARTING POINT: CENTERLINE OF ASHLAND-KIPTON RD. & O.L. 23

NO. 01503

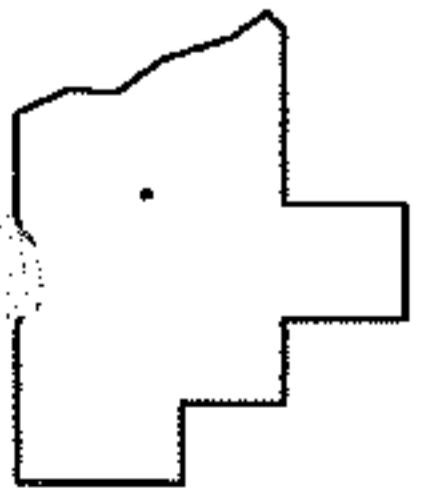
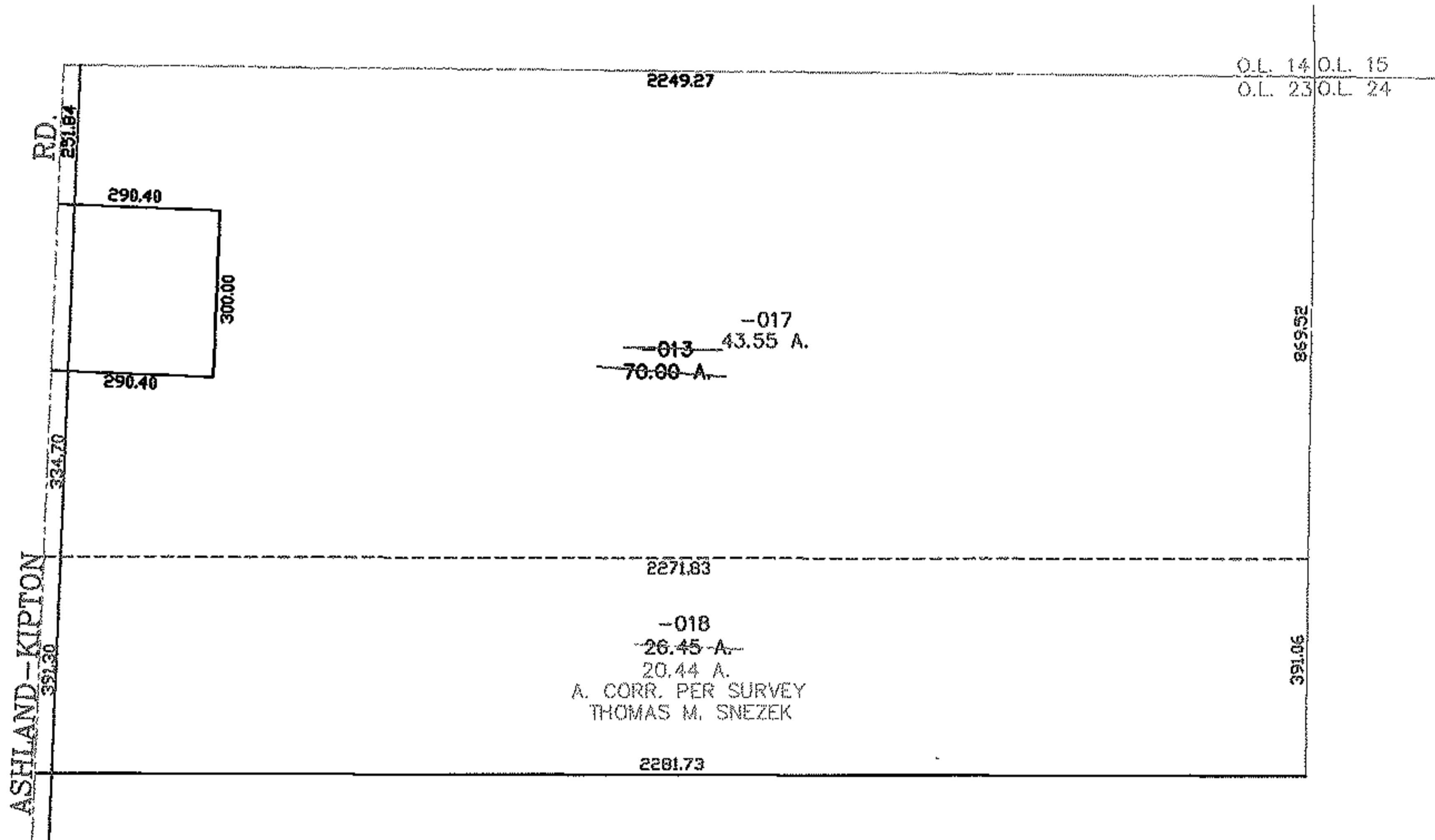
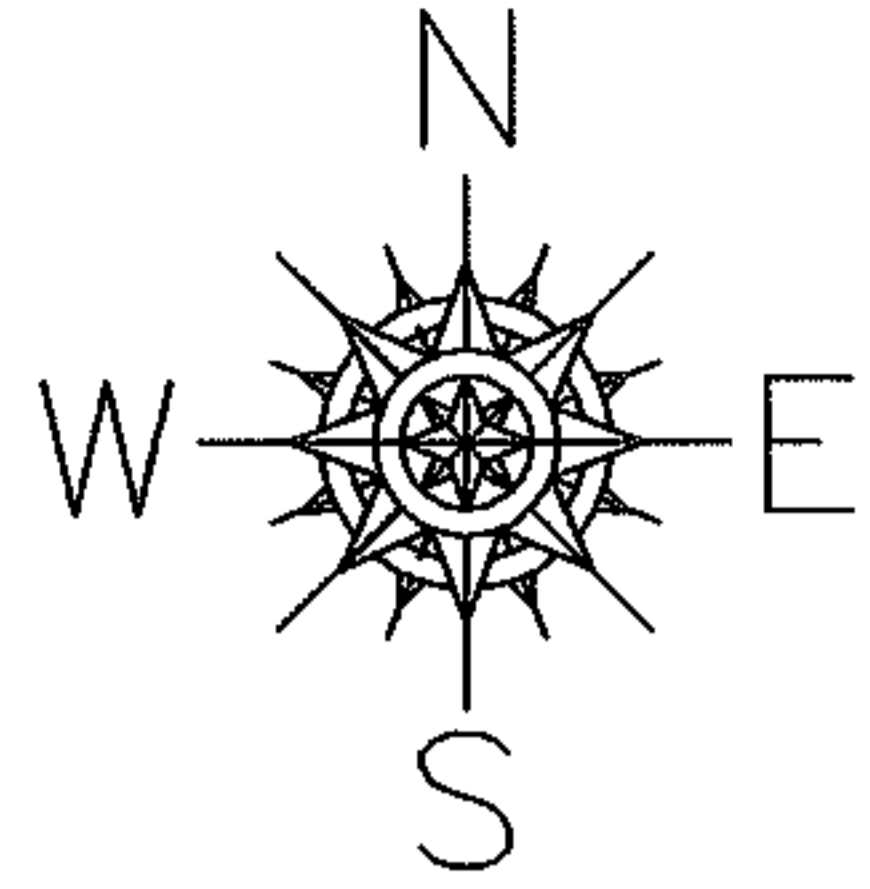

**SPLITS/DEEDS PROCESSED**  
**LORAIN COUNTY TAX MAP DEPARTMENT**  
**226 MIDDLE AVE. ELYRIA, OHIO**

SURVEYED BY: THOMAS M. SNEZEK  
 CLOSURE: 0.00 : 10,000  
 MAP PAGE(S): 17-C  
 APPROVED BY: JAH DATE: 10-27-03  
 SCALE: 1" = 400 PRIOR INSTRUMENT: DV 842/406